

2540000 2550000 2560000 2570000 2580000 2590000 2600000 2610000

5950000
5940000
5930000
5920000
5910000
5900000

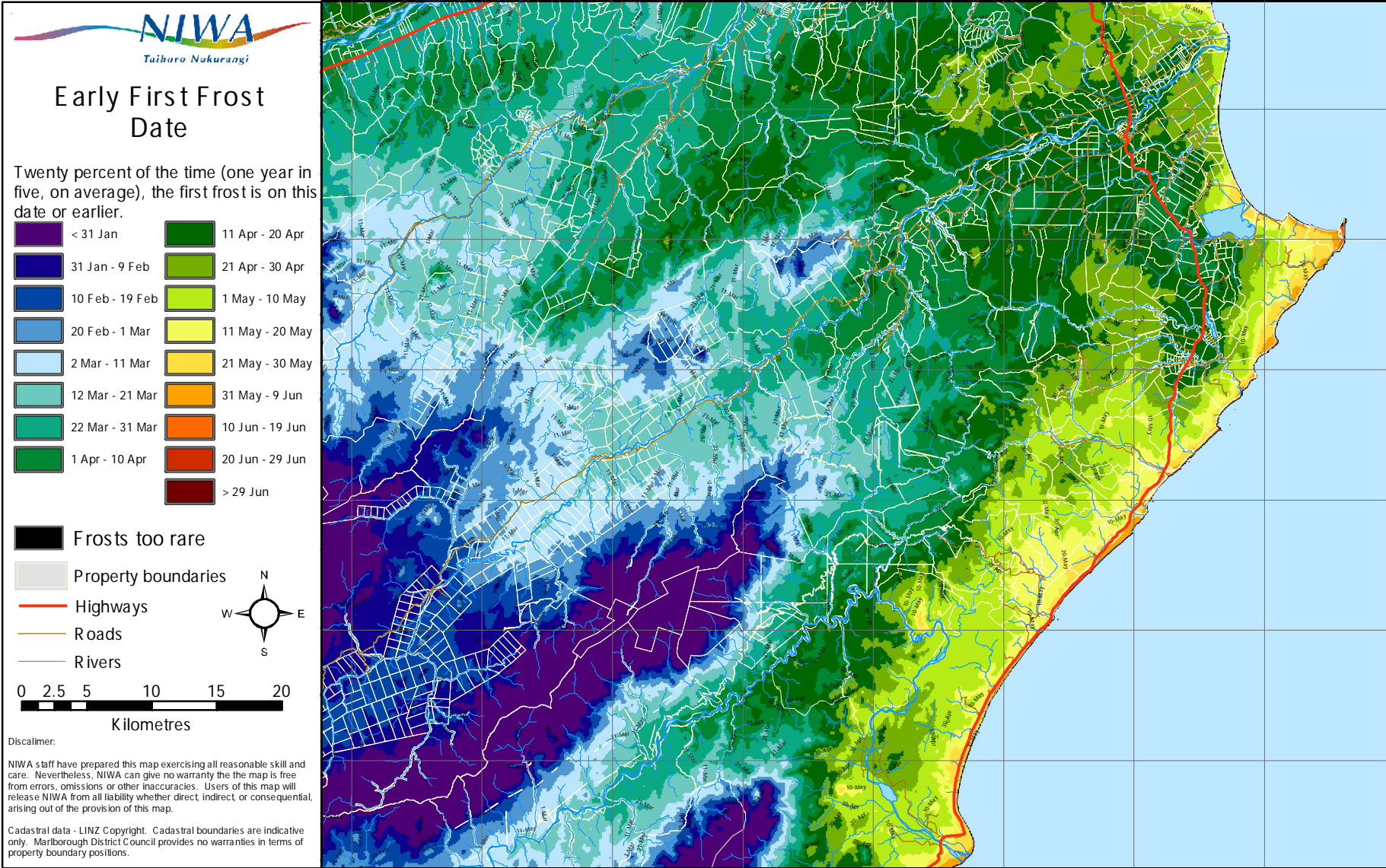

Early First Frost Date

Twenty percent of the time (one year in five, on average), the first frost is on this date or earlier.

	< 31 Jan		11 Apr - 20 Apr
	31 Jan - 9 Feb		21 Apr - 30 Apr
	10 Feb - 19 Feb		1 May - 10 May
	20 Feb - 1 Mar		11 May - 20 May
	2 Mar - 11 Mar		21 May - 30 May
	12 Mar - 21 Mar		31 May - 9 Jun
	22 Mar - 31 Mar		10 Jun - 19 Jun
	1 Apr - 10 Apr		20 Jun - 29 Jun
	> 29 Jun		

- Frosts too rare
- Property boundaries
- Highways
- Roads
- Rivers

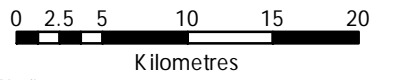
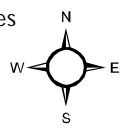

Disclaimer:
 NIWA staff have prepared this map exercising all reasonable skill and care. Nevertheless, NIWA can give no warranty the the map is free from errors, omissions or other inaccuracies. Users of this map will release NIWA from all liability whether direct, indirect, or consequential, arising out of the provision of this map.
 Cadastral data - LINZ Copyright. Cadastral boundaries are indicative only. Marlborough District Council provides no warranties in terms of property boundary positions.