



**MARLBOROUGH
DISTRICT COUNCIL**

RESOURCE CONSENT APPLICATION

U190438

The New Zealand King Salmon Co. Limited

North of Cape Lambert, North Marlborough

Submissions Close

5.00 pm Monday

16 December 2019

MARLBOROUGH DISTRICT COUNCIL
15 SEYMOUR STREET
PO BOX 443, BLENHEIM 7240
NEW ZEALAND

TELEPHONE (0064) 3 520 7400
FACSIMILE (0064) 3 520 7496
EMAIL mdc@marlborough.govt.nz
WEB www.marlborough.govt.nz



**MARLBOROUGH
DISTRICT COUNCIL**



Only Marlborough

17 October 2019

Attention Quentin Davies
Gascoigne Wicks
PO Box 2
Blenheim 7240

File Ref: U190438
Ask For: Peter Johnson
peter.johnson@marlborough.govt.nz

Dear Quentin

Application for Resource Consent – U190438 – Coastal Permit (Marine Farm) – The New Zealand King Salmon Co. Limited – North of Cape Lambert

Public notice of the above application will be given on Council's website and in the Marlborough Express on Friday 18 October 2019.

Due to the nature, scale and complexity of the application, Council has pursuant to section 37 of the RMA extended the time period for making submissions from 20 working days to 40 working days.

The closing date for submissions is **Monday 16 December 2019**, at 5:00pm.

A letter advising where the application can be viewed has been served on the persons and bodies on the attached schedule.

A public hearing of the application will be scheduled once the period for public submissions has closed.

Yours sincerely

PETER JOHNSON
SENIOR RESOURCE MANAGEMENT OFFICER

Encl.



17 October 2019

File Ref: U190438
Ask For: Peter Johnson
Peter.johnson@marlborough.govt.nz

Dear Sir/Madam

Notice of Application for Resource Consent – U190438

- Proposal:** To establish and operate new salmon farms within a 1791 hectare site located between 5 kilometres and 12 kilometres due north of Cape Lambert.
- Location:** North of Cape Lambert, North Marlborough
- Application No:** U190438
- Applicant:** The New Zealand King Salmon Co. Limited

The above summarised application has been received by the Marlborough District Council. I attach for your information a location plan of the proposed farm site.

The full application can be viewed at the Marlborough District Council offices, Blenheim and High Street, Picton and at the Blenheim and Picton libraries during normal office hours or on Council's website www.marlborough.govt.nz.

To view the application on the website go to the 'Services' tab in the dropdown menu (top left) then choose 'Resource Consents' and open 'Publicly Notified Resource Consent Applications'.

<http://www.marlborough.govt.nz/Services/Resource-Consents/Publicly-Notified-Resource-Consent-Applications.aspx>

If you wish to make a submission on this application you may do so by sending a written or electronic submission to Council, to be received no later than **5.00 pm Monday 16 December 2019**.

Submission forms are available at the Council offices (Blenheim, Picton and both libraries during normal office hours) or on Council's website www.marlborough.govt.nz. **Please ensure the application number is completed correctly on the form.**

- a) To complete a submission form online go to this link on Council's website: <https://eservices.marlborough.govt.nz/>. Please read the important notice when beginning the form.
- or:
- b) To print a submission form go to this link on Council's website: <https://www.marlborough.govt.nz/services/resource-consents/applying-for-a-resource-consent/submission-on-application-for-a-resource-consent/?ed-step=1>

A copy of your submission must also be served as soon as reasonably practicable on the applicant, whose address for service is:

Postal address: Attention Mr Q Davies, Gascoigne Wicks, PO Box 2, Blenheim 7240; or

Email Address: qdavies@gwlaw.co.nz

Yours faithfully,



PETER JOHNSON
SENIOR RESOURCE MANAGEMENT OFFICER

Pursuant to a delegation given to me by the Marlborough District Council

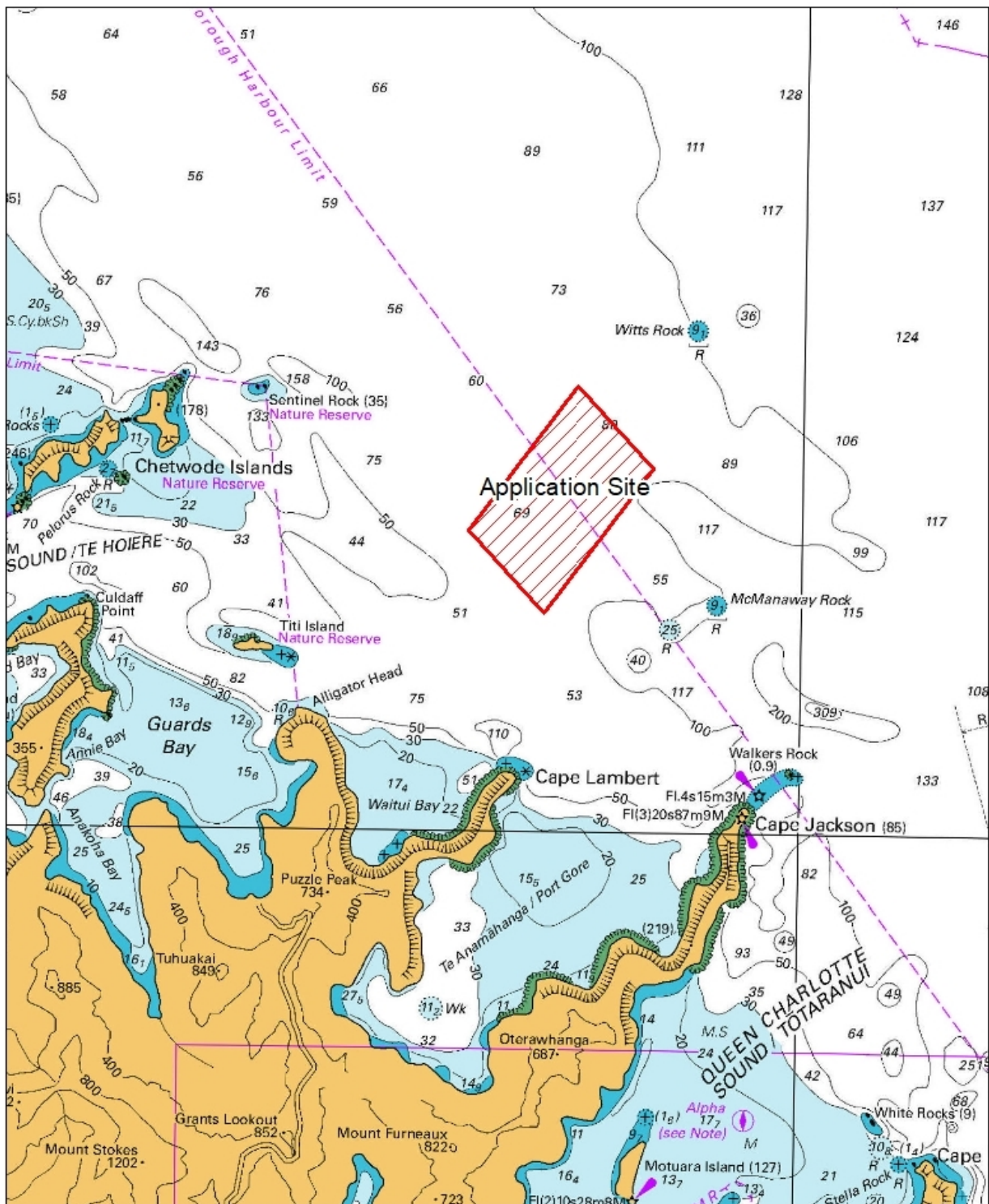

17 October 2019

ISO 9001
Document Number:
RAD0038-C11912

Attention Mark Gillard
The New Zealand King Salmon Co Limited
PO Box 1180
Nelson 7040

File Ref: U190438
Ask For: Emma Hunter

Dear Sir/Madam

Resource Consent Application - U190438 Processing Fees

Council operates a user pays policy for the processing of resource consent applications. Fees are charged on an actual cost recovery basis.

If a hearing is required for this application, you or your agent will be notified by the Planning Officer and invoiced a hearing fee in due course. Under section 36(7) of the Resource Management Act 1991 if a hearing is required it will not be scheduled, and your application will be on hold, until the fee has been received by Council. Please inform the Hearings Facilitator when payment has been made so that we can proceed with your application in a timely manner.

When the final cost of processing your application is known, you will be sent either an invoice for the balance payable or a part refund.

Council's Charging Policy and Schedule of Fees for resource consents are available from Council's offices, or website at www.marlborough.govt.nz.

If you have any queries regarding this matter, please do not hesitate to contact me.

Yours faithfully

A handwritten signature in blue ink, appearing to be 'EMMA HUNTER', with a long horizontal line extending to the right.

EMMA HUNTER
**RESOURCE MANAGEMENT
ADMINISTRATION OFFICER**

1.	Ngāti Kōata Trust	PO Box 1659 Nelson 7040
2.	Te Rūnanga a Rangitāne O Wairau	Taiao@rangitane.org.nz Copy to: admin@rangitane.org.nz
3.	Te Rūnanga O Ngāti Kuia	julia@ngatikuia.iwi.nz
4.	Ngāti Apa ki te Rā Tō Trust	taiao@ngatiapakiterato.iwi.nz
5.	Te Ātiawa o Te Waka-a-Māui Trust	C/O Sylvie Heard PO Box 340 Picton 7250
6.	Ngāti Toa Rangatira ki Wairau Trust	C/O Johnny Joseph PO Box 5061 Springlands Blenheim 7241
7.	Ngāti Rārua Trust	PO Box 1026 Blenheim 7240
8.	Ngati Tama ki Te Waipounamu Trust	PO Box 914 Nelson 7040
9.	Ministry of Fisheries	Private Bag 14 Nelson Mail Centre Nelson 7042
10.	Department of Conservation	RMA@doc.govt.nz Copy to: picton@doc.govt.nz
11.	Maritime New Zealand	southernadmin@maritimenz.govt.nz
12.	Marine Farming Association Inc	PO Box 86 Blenheim 7240
13.	Marlborough Environment Centre	bev.doole@icloud.com
14.	East Bay Conservation Society	PO Box 11501 Wellington 6142
15.	Friends of Nelson Haven and Tasman Bay Inc	C/O R Schuckard PO Box 98 Rai Valley 7145 Copy to: em@nelsonhaven.org.nz
16.	Kenepuru and Central Sounds Residents Association	PO Box 5054 Springlands Blenheim 7241 Copy to: president@kcsra.org.nz
17.	Port Underwood Association	port.underwood.association@gmail.com
18.	Environmental Defence Society	cordelia@eds.org.nz Copy to: gary@eds.org.nz
19.	Guardians of the Sounds	PO Box 197 Picton 7220 Copy to: clarepinder@gmail.com

20.	McGuinness Institute	2/5 Cable Street Wellington 6142
21.	Waikawa Boating Club	PO Box 52 Picton 7250
22.	Mana Cruising Club	PO Box 57045 Mana Porirua 5247
23.	Pelorus Boating Club	PO Box 1 Havelock 7150
24.	Deepwater Group	PO Box 5872 Wellesley Street Auckland 1141
25.	Sanford Ltd	PO Box 13 Havelock 7150
26.	Talleys Group Ltd (BHE)	PO Box 304 Blenheim 7240
27.	Talleys Group Ltd (MOT)	PO Box 5 Motueka 7143
28.	New Zealand Federation of Commercial Fishermen	PO Box 297 Wellington 6140
29.	Pauamac7	PO Box 637 Picton 7250
30.	The Secretary Tennyson Inlet Boat Club	PO Box 39 Rai Valley 7145
31.	Tasman Bay Cruising Club	PO Box 5062 Port Nelson Nelson 7043
32.	Waitui Holdings Limited	2560 Titirangi Road RD 2 Picton 7282
33.	G D Marriott	Private Bag 363 Picton 7250
34.	Picton Professional Fishers Association Inc	PO Box 328 Picton 7250
35.	Area 7 & 8 Regional Management Forum	PO Box 236 Picton 7250
36.	Moana Pacific Fisheries Limited	PO Box 445 Shortland Street Auckland 1140

37.	New Zealand Seafood Industry Council	PO Box 297 Manners Street Wellington 6140
38.	Te Ohu Kaimoana	PO Box 3277 Wellington 6140
39.	Sealord Group Limited	PO Box 62545 Greenlane Auckland 1546
40.	Challenger Scallop Enhancement Company	PO Box 175 Nelson 7040
41.	Challenger Finfisheries Management Company	PO Box 175 Nelson 7040
42.	Golden Bay-Motueka Commercial Fisherman's Association	PO Box 147 Motueka 7143
43.	Independent Fisheries Limited	64 Broad Street Woolston Christchurch 8023
44.	United Fisheries Limited	PO Box 11288 Sockburn Christchurch 8443
45.	Ngai Tahu Seafood Resources Limited	PO Box 3787 Christchurch 8140
46.	New Zealand Shipping Federation	annabel.young@shipfed.co.nz
47.	Royal Forest & Bird Protection Society	PO Box 266 Nelson 7040
48.	Port Marlborough NZ Ltd	PO Box 111 Picton 7250
49.	Fisheries New Zealand	PO Box 2526 Wellington 6140
50.	Biosecurity New Zealand	PO Box 2526 Wellington 6140
51.	Fisheries Inshore New Zealand	PO Box 297 Wellington 6140
52.	Aquaculture New Zealand	Level 1 Wakatu House 1/28 Montgomery Square Nelson 7010
53.	LegaSea	support@legasea.co.nz
54.	Top of the South Marine Biosecurity Partnership	PO Box 303 Nelson
55.	NZ Centre for Global Studies	director@nzcgcs.org.nz
56.	P G & R C Alletson	72 Sea Vista Drive Pukerua Bay 5026

57.	R A, E, R J & J E Barber	28 Aplin Terrace Ngaio Wellington 6035
58.	Bay Paddock Limited & Clova Holdings Limited	C/O Joshua T Jamieson 705 Manaroa Road RD 2 Picton 7282
59.	Custodian Trustee Ltd	PO Box 708 Blenheim 7240
60.	P & RJ Eglinton	PO Box 5193 Springlands Blenheim 7241
61.	Forsyth Island Limited	C/O Trillium Property Management PO Box 5373 Lambton Quay Wellington 6145
62.	M Foster (Estate)	306 High Street Motueka 7120
63.	K D Gerard, S R H & L M Harvey, B L Pattie	Winslow Willowby Road RD 5 Ashburton 7775
64.	W E Grigson & C P Zander	C/O Moleta Titirangi Road RD 4 Picton 7284
65.	A J Hill, D R Winstanley, W C Whyte, P N Brownlee	C/O Mr W A Brownlee Te Puru Private Bag 65017 Havelock 7150
66.	C E & P D Marchant, Brett Hoddle Trustee Limited	PO Box 310 Blenheim 7240
67.	G D Marriott & S C Riley	Private Bag 363 Picton 7250
68.	K Mason-Moses (Administration) & M Meihana (Estate)	PO Box 13330 Johnsonville Wellington 6440
69.	G M Moses-Te Kani, P N Meihana, S M Smith, T M Smith	Kaikaiawaro Charitable Trust PO Box 968 Nelson 7040
70.	Ngakino Mckinney - Court Nomin	C/O Arthur Huntley 73 Milton Terrace Picton 7220
71.	Okoha Holdings Limited	C/O AB & JM Redwood 677 Anakoha Road RD 4 Picton 7284
72.	K Para	C/O Ngaire Horne 3 Manoy Street Motueka 7120
73.	K Para	C/O Sandra Mackie PO Box 29 Tuamarina 7246

74.	M C, A P & F R Pengelly	139 Fordyce Road RD 1 Helensville 0874
75.	A M Pitcon & T W Mason	PO Box 686 Picton 7250
76.	J M Redwood	677 Anakoha Road RD 4 Picton 7284
77.	A M Scholefield	The Zion Charitable Trust Beatrix Bay 65041 Private Bag Havelock 7150
78.	K M Sharp	PO Box 89 Havelock 7150
79.	B Smith	2 Cornwall Street Picton 7220
80.	B Smith, M T Walker, M N Emmerson, H M Eriksen	C/O John Hart 17 Redwood Street Blenheim 7201
81.	E & R E Smith	38 Lucas Street Riversdale Blenheim 7201
82.	M R, B P A & C J Sullivan	1163 State Highway 1 RD 3 Blenheim 7273
83.	M J Surgenor	Murrays Road RD 3 Blenheim 7273
84.	The Owners	254B Waikawa Road Waikawa Picton 7220
85.	M T Walker, M D & J I Hart	C/O Mrs M D Hart 17 Redwood Street Blenheim 7201
86.	K T Woolley	144 Budge Street Blenheim 7201
