



**MARLBOROUGH
DISTRICT COUNCIL**



Information Package

Regulatory Department

27 November 2014

Contents

Environmental Science & Monitoring.....	1
Biosecurity (Pest Management)	1
Environmental Science	5
Harbour Functions.....	10
Incident Severity Rating Criteria.....	13
Harbours Incident Update	14
Building Control Group.....	16
Liquor Licensing.....	18
Compliance Group.....	23
Resource Consents Section	28
Resource Consent Approvals Under Delegated Authority	29

Environmental Science & Monitoring

Biosecurity (Pest Management)

(Report prepared by Jono Underwood)

Total Control Pest Progress Summary



Figure 1: Number of total control pest sites visited for control work.

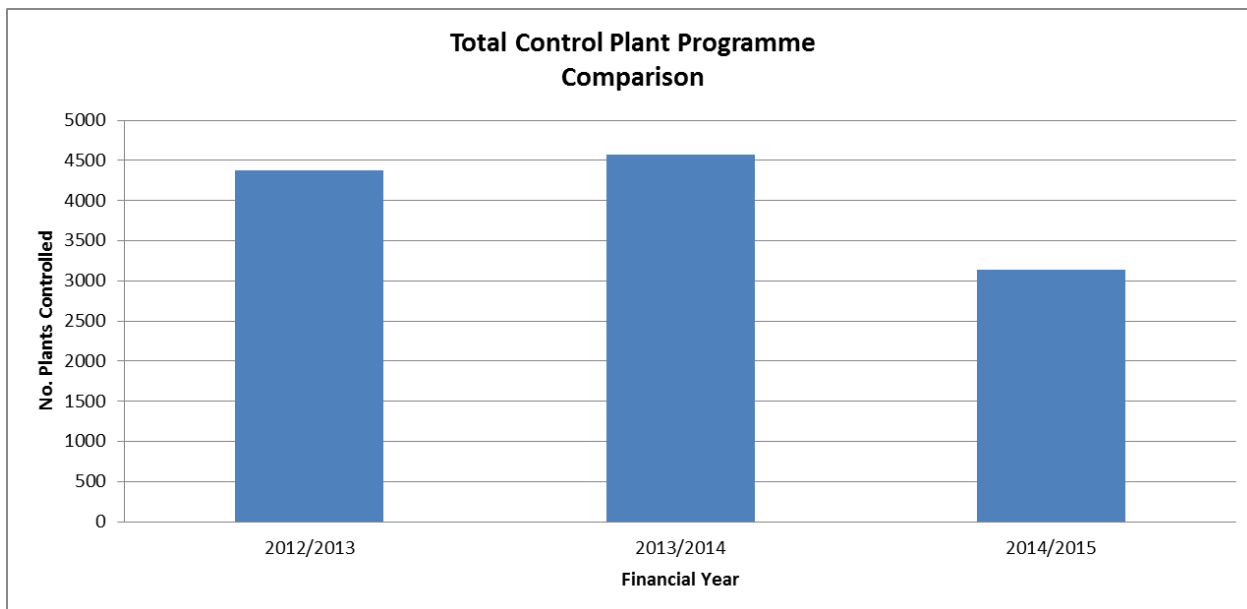

Figure 2: Number of total control pest plants controlled per annum.

Containment Pest Inspection Summary - Period 29/9/2014 – 7/11/2014

Note – the reporting period for Nassella Tussock commences 1 March each year.

Containment Pest	Number of Control Programmes Issued	Number inspected for compliance this period (YTD)	Number showing non-compliance this period (YTD)	Notices of Direction Issued this period (YTD)
Nassella Tussock	371	56 (285)	14 (29)	6 (18)
Chilean Needle Grass	71	0 (0)	0 (0)	0 (0)
Kangaroo Grass	--	0 (0)	0 (0)	0 (0)
Broom	--	0 (0)	0 (0)	0 (0)
Gorse	--	0 (0)	0 (0)	0 (0)
White-Edged Nightshade	--	0 (0)	0 (0)	0 (0)
Rabbits		0 (0)	0	0

Nassella Tussock (E315-004-002-01)

The bulk of the compliance inspections for Nassella Tussock have been completed. Only a small number of priority large properties remain to be inspected.

In general, the level of compliance this season is greatly improved on previous years, with far fewer Notices of Direction required. Biosecurity staff will endeavour to report back to the Committee in early 2015 with a more comprehensive overview of the active compliance programmes run over the 2014/2015 season.

Chilean Needle Grass Action Group (E315-004-003-04)

Biosecurity staff were very appreciative of the support shown at the recent Blenheim A & P Show by members of the Chilean Needle Grass Action Group. Members volunteered their time to 'man the stand' and discuss the importance of being vigilant with those passing through the Conservation Tent.

Regional Pest Management Strategy Review Sub-Committee (E315-002-005-01)

The notes of the Regional Pest Management Review Sub-Committee held on 22 October 2014 are outlined below for the information of the Committee.

**Notes of a Meeting of the REGIONAL PEST MANAGEMENT PLAN REVIEW
SUB-COMMITTEE held in the Kenepuru Room, District Administration Building,
Seymour Street, Blenheim at 9.00am on Wednesday, 22 October 2014**

Present

Cirs C Brooks, D Oddie and J Arbuckle, R Beech

In Attendance

Clr Barsanti, A Johnson, J Underwood, S Edmonds and S Bulfield-Johnston.

Apologies

Clr P J S Jerram (Chairman)

There were no documents pre-circulated to the attendees prior to the meeting:

The following items were discussed:

1. Introduction

Sarah explained that the purpose of this meeting was to update the Sub-Committee on progress made by the Biosecurity team in its review of the Regional Pest Management Plan (RPMP) and to set out the proposed approach for the next iteration, as developed thus far.

Jono reminded the attendees there have been substantial changes to legislation in terms of the Biosecurity Act and that Council was aligning this review process with these changes. From the Act, a National Policy Direction (NPD) has been developed and is now waiting on ratification by Parliament and subsequent sign off by the Minister for Primary Industries. The NPD must be ratified before the review can formally progress beyond its current phase. However, in the meantime it has triggered a comprehensive review across all Regional Councils of how each manage pests in their districts and regions, with a view to achieving some level of commonality in the prescribed approaches, e.g. in language within the management plans and service delivery.

Jono explained the Biosecurity team is still in the early stages of the review but have already identified issues relating to some pests species in terms of how they should be managed in the future.

2. Discussion about pest programmes

- a. Examples of pests with issues
 - (i) Wilding conifers
 - (ii) Chilean Needle Grass
- b. New pests
 - (iii) Wallaby
 - (iv) Pest Fish
 - (v) Argentine Ants

Sarah and Jono tabled, and provided a detailed overview of, the following documents:

Material that will form the basis for a discussion document describing for each of the proposed pest species identified in the Marlborough region, why it is considered to be a threat, how it is managed currently and what is proposed going forwards for Councillors consideration.

A proposed programme/approach for:

- Wilding Conifers
- Chilean Needle Grass
- Argentine Ants
- Pest Fish
- Wallaby

Jono explained the term 'Wilding Conifers' will be applied generically to mean any of a specific list of non-native conifer tree species that have established by natural means. The term will be defined as such in the proposed management plan. Jono highlighted the proposed inclusion of Douglas Fir and the proposed exclusion of Radiata Pine from the list of wilding pines.

Clr Oddie asked what the anticipated response from the forestry industry would be. Jono explained that the high risk species were legacy species and not used for plantation forestry.

Alan and Jono explained that the team in assessing each species had to determine whether a regulatory or non-regulatory approach was the most appropriate. For example, through its analysis of wilding Radiata Pine in Marlborough, the team concluded that this species will not meet the criteria for pest species under the Biosecurity Act and so would not fit within the regulatory framework. Therefore, a non-regulatory programme would be most appropriate for this species.

Ross Beech asked whether excluding a species from the RPMP would negatively impact on any community applications for funding specific to the management of those species. Jono and Alan clarified that such species and the related management aspirations would be articulated in the District Plan, and applications for funding could be made via the Long Term Plan. A non-regulatory strategy will need to be prepared in conjunction with the regulatory strategy. They did not anticipate any impediment to funding applications due to exclusion from the regulatory approach.

Jono added that the regulatory framework prescribed a structured approach to pest management. Whereas a non-regulatory approach enabled greater flexibility and access to alternative funding sources. Non-regulatory approaches could also reflect community aspirations.

Jono went on to outline the issues being faced in undertaking a review of the Chilean Needle Grass (CNG) regulatory programme. There are two ways the regulatory programme could be structured:

1. Have a single programme and objective and manage the three components at an operational level.
2. Structure three programmes with three specific objectives within the Proposed Plan.

Jono indicated a preference for the second option as it provided for much more transparency and ability to monitor progress.

Alan sought clarification in that the underlying obligation must rest with the landholder and the messages having a standalone service delivery type programme may deliver.

Jono clarified the reasoning behind proposing Council deliver the control work for isolated and new infestations is to ensure top quality control is achieved to prevent establishment. There will be strict operational criteria ensuring the size of programme does not escalate with an ever increasing size of the service delivery components.

Jono finished on two relatively straight forward proposed inclusions – wallabies and pest fish. It was outlined by Jono that wallabies have been removed off the Wild Animal Control Act and are now required to be

managed under the Biosecurity Act. They are not known to be established in Marlborough and the proposed programme with endeavour to keep it that way. The same is proposed for a number of invasive freshwater fish species broadly termed 'Pest Fish'.

It was highlighted by Alan that for the work relating to Pest Fish will require a close working relationship with DOC for operational delivery.

Over the course of Jono and Sarah's presentation, the attendees discussed the proposed strategies and programmes. The Sub-Committee endorsed the approach developed by the Biosecurity team thus far, recognising that it was in an early stage of development.

3. Cost Benefit Analysis (CBA) work required

This item was deferred to the next meeting.

4. Proposed Biosecurity framework

Jono tabled, and provided an explanation of, a diagram setting out the proposed biosecurity framework.

Jono discussed the desire to develop a Biosecurity Strategy that houses this framework and would assist the community in understanding the nature of Council's leadership for pest management.

5. Other Matters

There were no other matters.

Environmental Science

Blenheim Gasworks (E355-006-001-01)

(Report prepared by Rachel Rait)

Pattle Delamore Partners Limited (PDP) was engaged by Council to undertake monitoring of a series of groundwater monitoring wells, which were installed at the former gasworks site on Park Terrace, Blenheim, in 1997. Five of the wells are located on the site and three are between the site and the Taylor River. The wells were installed to monitor impacts from gasworks waste on the shallow groundwater and potential impacts on the Taylor River from the discharge of groundwater.

The results indicate that there are no significant health or environmental risks as a result of the ongoing migration of compounds associated with the gasworks. Sample monitoring will continue on a three yearly schedule.

WasteMinz Conference (E355-004-008-05)

(Report prepared by Rachel Rait)

Alec McNeill and Rachel Rait attended the 26th annual WasteMINZ conference (21-23 October 2014). The conference covered Waste Management, Recycling and Contaminated Land Areas, with goals to reduce the harmful effects of waste and improve the efficiency of resource use. The conference included numerous presentations and trade exhibits that were informative. The discussion with counterparts from other councils was valuable.

Rachel Rait attended the workshop "From Go to Whoa: Assessing and consenting a contaminated site under the NES". This workshop was attended by a large number of regional, unitary and local authorities, consultants and Central Government representatives and provided a place to compare notes and discuss best practice. The workshop covered:

- An understanding of other stakeholder drivers, perspectives and responsibilities.

- Undertake fit for purpose PSI and DSI investigations, which will satisfy client needs and meet regulator requirements.
- Understand and develop a conceptual site model to allow for risk-based decision making.
- Assess PSI and DSI reports, identify gaps and make risk-based decisions.
- Develop conditions of consent to enable efficient site operations and allow for effective compliance monitoring.

Council Attends Public Events - A & P Show / Garden Marlborough Fête (C230-001-M05)

(Report prepared by Nicky Eade and Shona Sam)

Staff attended the Marlborough A & P Show held on Friday and Saturday 7 & 8 November 2014 and occupied several spaces in the Conservation Tent. Displays focussed on:

- Marlborough Landscape Group - general landscape issues and wilding pines
- Significant Natural Areas and the Tui to Town habitat restoration projects
- Water Quality in Marlborough
- Chilean Needle Grass awareness

This was a great opportunity to talk to the general public and explain some of the Council programmes and projects. Representatives of the Marlborough Landscape Group and the Chilean Needle Grass Action Group assisted Council staff in staffing these displays and interacting with the public.

Participation also enabled positive interaction with other groups involved in working on various environmental issues in Marlborough. These included government agencies, like the Department of Conservation and Ministry of Primary Industries, as well as community groups, like Forest and Bird, Fish and Game, the QEII National Trust and Kaipupu Point Restoration Project.

The Marlborough Landscape Group also shared a stall with the Department of Conservation at the Garden Marlborough Fete on Sunday 9 November 2014. The focus was on general landscape issues and the Tui to Town habitat restoration project.

Water Resource Update and Summary - November 2014 (E320-001-001)

(Report prepared by Val Wadsworth)

This report is prepared using data from Council's environmental monitoring network, as well as sites operated by NIWA and the Marlborough Research Centre.

Executive Summary

With four consecutive months of below average rainfall, the district is heading toward a much drier than normal season. No significant rainfall has been received so far in November, and although an unsettled period is forecast for the week 17-21 November, it does not appear to be enough to reverse the current decline in soil moisture. In an interesting contrast, river flows are still reasonable, the result of weather patterns which have seen regular rainfall on the West Coast, with spill over into the headwaters of the main Marlborough rivers. As at the time of writing this report, all major rivers have water available in all classes, including class C, so irrigation based producers are probably still feeling comfortable, with no restrictions in supply likely in the short term. However, farming activities which do not include irrigation will be seeing decrease in pasture growth as a result of soil moisture deficits, which are many weeks ahead of most recent seasons. Where the season will head to will be dictated by weather patterns in the next few weeks.

Rainfall

Rainfall throughout the district was well below average in all areas, and evapotranspiration continues to climb, meaning a further reduction in soil moisture levels, some of which will now be at basement levels.

The following graphs show the monthly rainfall totals for 2014 at four representative sites, compared to the long term monthly averages for those sites. The Blenheim graph also shows the actual monthly evapo-transpiration (ET). The difference between monthly rain and ET indicates the likely soil moisture gain or loss.

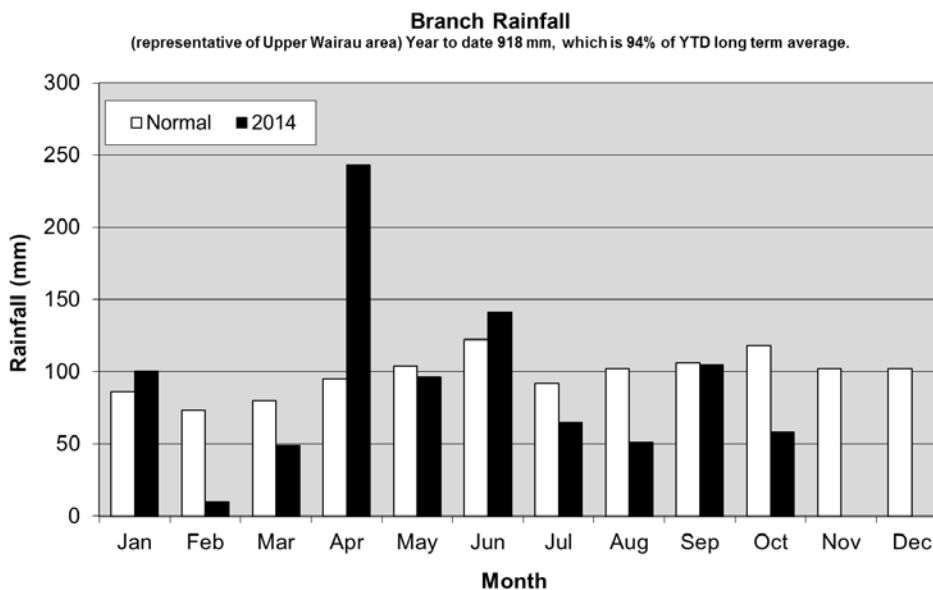
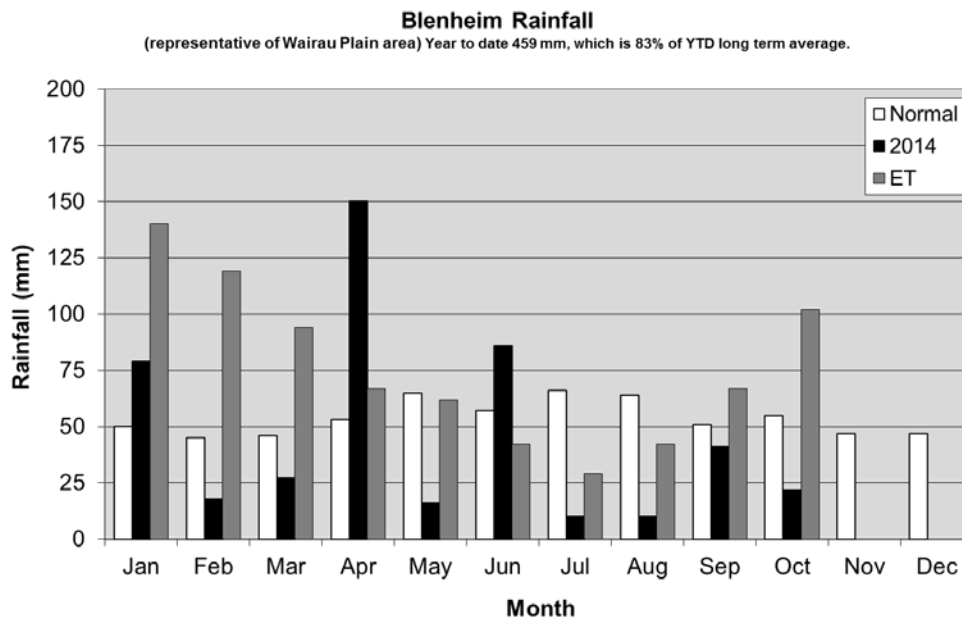

Tunakino Rainfall

(representative of Pelorus/Rai Valley area) Year to date 1907 mm, which is 93% of YTD long term average.

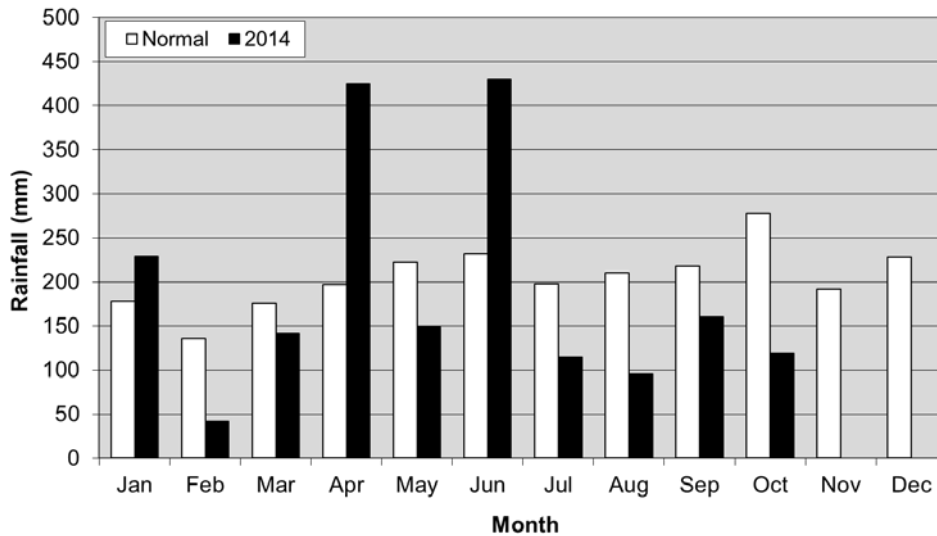

Awapiri Rainfall

(representative of Inland Awatere area) Year to date 767 mm, which is 108% of YTD long term average

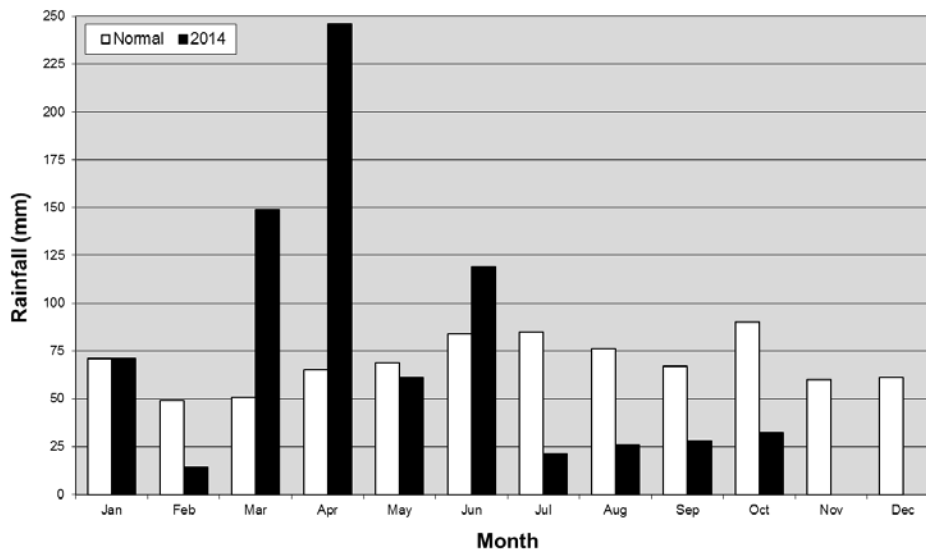

River Flows – November 2014

The mean river flows reflect the low rainfall, all being well below normal.

River	Site	Catchment Area (km ²)	October mean flow (L/s)	percentage of Normal	Records Begin
Pelorus	Bryants	375	5,030	17%	1977
Rai	Rai Falls	211	4,680	28%	1986
Kaituna	Readers Road	133	1,150	23%	2006
Branch	Intake Weir	550	22,100	68%	1988
Wairau	Barnetts Bank	3430	78,200	51%	1960
Wairau	Dip Flat	505	N/A	N/A	1951
Onamalutu	Briggs Road	33	234	N/A	1998
Waihopai	Craiglochart	764	9,600	43%	1960

Awatere	Awapiri	987	12,800	61%	1977
Omaka	Gorge	90	353	25%	1994
Taylor	Borough Weir	64	195	26%	1961
Flaxbourne	Corrie Downs	70	157	31%	2003

NIWA Seasonal Outlook for Marlborough, Nelson and Buller

Outlook for November 2014 to January 2015

Temperatures are likely to be about average. Seasonal rainfall totals are forecast to be in the normal range. Soil moisture levels and river flows are all forecast to be in the normal to below normal range.

Harbour Functions

Monthly Harbours Incident Summary (H100-004-001-14)

(Report prepared by the Harbour Master)

The Committee will be aware that staff deal with a variety of incidents that occur within the Sounds on a regular basis. Some of the incidents are reported in the media due to their nature, but the majority are reports received by the Harbour Master's office.

With the introduction of the Port and Harbour Safety Code and the requirement to undertake a risk assessment, staff have reviewed the Harbours Incident database and revised it to the extent that retrieval and manipulation of statistical information is simplified and that standard reporting on a month-by-month basis is made easier. Current cumulative incident totals are as from the start of the current calendar year.

Attached to this item is the summary of the incident reports that have occurred since the Committee's last regular meeting. It should be noted that incidents are generally up to the day prior to the agenda closure. Staff will be on hand to outline and explain the data, however, information as it is set out will generally form the basis of the report.

A variety of incidents occur and these are recorded with a view to keeping the Committee informed, identifying potential trends as well as using the data to plan educational initiatives.

Harbour Functions
Monthly Report

October 2014

Safety Management Data

Incidents	Current Month					YTD					Incident ID's
	0	1	2	3	4	0	1	2	3	4	
Category/Severity (0-4)*											
Contact (with wharf)						3					
Collision (between vessels)											
Grounding											
Loss of hull integrity						5	2				
Swamping											
Pollution						7					
Fire/Explosion											
Close Quarter						11	1				
Excessive Speed	6					59					2607, 2608, 2609, 2610, 2611, 2612
Diving						3					
Mooring Failure						7	1				
Berthing/Manoeuvring						3					
Navigational Hazard		1	2			1	1	2			2604, 2605, 2606
Wash						1					
Contravention of ROR											
Contravention of Bylaws						21					
Public Nuisance						9					
Navigation aid failures											
Propulsion		1				7	1				2603
Foundering						1					
Marine Farm											
Medical Emergency						2	1				
Category Total	6	2	2			106	3				

Monthly Total

Yearly Total

Harbour Functions
Monthly Report

November 2014

Safety Management Data

Incidents Category/Severity (0-4)*	Current Month					YTD					Incident ID's
	0	1	2	3	4	0	1	2	3	4	
Contact (with wharf)						3					
Collision (between vessels)											
Grounding											
Loss of hull integrity						5	2				
Swamping											
Pollution						7					
Fire/Explosion											
Close Quarter						11	1				
Excessive Speed		3				59	3				2614, 2615, 2616
Diving		1				3	1				2613
Mooring Failure						7	1				
Berthing/Manoeuvring						3					
Navigational Hazard						1	1	2			
Wash						1					
Contravention of ROR											
Contravention of Bylaws						21					
Public Nuisance						9					
Navigation aid failures											
Propulsion						7	1				
Foundering						1					
Marine Farm											
Medical Emergency						2		1			
Category Total		4				10	3				

Monthly Total 4

Yearly Total 153

January – December 2013

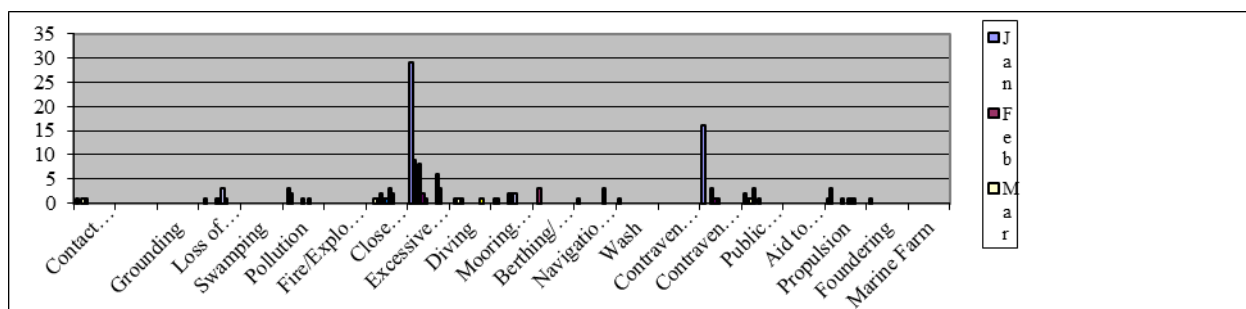

Incident Severity Rating Criteria

Category	People	Property	Environment	Harbour Stakeholders
0	Insignificant	Insignificant (<\$10,000)	Insignificant Negligible environmental impact. Tier 1 may be declared but criteria not necessarily met (<\$10,000)	Insignificant (<\$10,000)
1	Minor Single slight injury	Minor (<\$100,000)	Minor Tier 1 criteria reached (small operational spill) (<\$100,000)	Minor Bad local publicity or short term loss of revenue (<\$100,000)
2	Moderate Multiple moderate or single major injury	Moderate (<\$1M)	Moderate Tier 2 criteria reached (<\$1M)	Moderate Bad local publicity or short term loss (<\$1M)
3	Major Multiple major injury or single fatality	Major (<\$10M)	Major Tier 3 criteria reached with pollution outside harbour or port zone expected. Chemical spillage or small gas release. Potential loss of environmental amenity (<\$10M)	Major Bad widespread publicity, temporary port closure or prolonged restriction of navigation (<\$10M)
4	Catastrophic More than one fatality	Catastrophic (\$10M+)	Catastrophic Tier 3 oil spill with international assistance. Widespread beach/foreshore contamination or serious chemical release. Significant threat to environmental amenity (\$10M+)	Catastrophic Port closes, navigation seriously disrupted for an extended period. Serious and long term loss of trade (\$10M+)

Harbours Incident Update

These pages are designed to provide an update on the outcomes of navigational incidents reported to the Harbour Master and recorded in the Harbours Incident Database.

The Harbour Master will review/investigate all navigational incidents reported. As incidents occur, they will be listed on this document. Each incident remains 'live' until such time as the investigation/review is complete and the file on that particular incident is closed. Some incidents will be investigated/reviewed by the Harbours staff, some jointly with Maritime New Zealand whilst others will be dealt with by the Authority alone.

Incidents will fall within three categories, Safety Incidents (SI) and Navigational Occurrences (NO) and Pollution Incidents (PI).

Below follows a broad summary of individual incident recorded since the last report.

Incident	Incident Ref	Date	Cat	Summary	Status
Excessive Speed	2538	9/3/14	SI	Infringement Notice issued	Open
Excessive Speed	2546	11/4/14	SI	Float Plane in 5 knot area	Open
Contravention of Bylaws	2553	19/4/14	SI	Infringement Notice issued	Open
Collision (with Nav Aid)	2560	27/4/14	SI	MNZ investigating	Open
Excessive Speed	2563	6/5/14	SI	Float plane in 5 knot zone	Open
Excessive Speed	2568	5/6/14	SI	Float plane in harbour	Open
Pollution	2579	6/7/14	PI	Fuel spill - Otakou	Open
Close Quarter	2590	28/8/14	SI	Mail boat vs mussel boat – Pelorus	Open
Close Quarter	2594	30/8/14	SI	Vessel towing yacht vs ferry	Open
Loss of Hull Integrity	2595	30/8/14	SI	Vessel removed from water	Open
Loss of Hull Integrity	2596	4/9/14	SI	Lifejackets and squab found on beach	Open
Close Quarter	2599	20/9/14	SI	Ferry vs commercial launch	Open
Pollution	2600	18/9/14	SI	Fuel spill at salmon farm	Open
Close Quarter	2601	30/09/14	SI	Yacht club vessels close to complainant boat	Open
Propulsion	2603	6/10/14	SI	Mechanical failure on vessel	Open
Navigational Hazard	2604	9/10/14	SI	5 metre log floating off Onapua Bay	Open
Navigational Hazard	2605	10/10/14	SI	Aratere altered course to avoid dredging vessel	Open
Navigational Hazard	2606	22/10/14	SI	Orange buoy floating untethered	Open
Excessive Speed	2607	25/10/14	SI	Speeding within 200 metres of shore	Open
Excessive Speed	2608	25/10/14	SI	Speeding within 200 metres of shore	Open
Excessive Speed	2609	25/10/14	SI	Speeding within 200 metres of shore	Open
Excessive Speed	2610	26/10/14	SI	Speeding within 200 metres of	Open

Incident	Incident Ref	Date	Cat	Summary	Status
				shore	
Excessive Speed	2611	26/10/14	SI	Speeding within 200 metres of shore	Open
Excessive Speed	2612	26/10/14	SI	Speeding within 200 metres of shore	Open
Diving	2613	1/11/14	SI	No dive flag	Open
Excessive Speed	2614	3/11/14	SI	Speeding within 200 metres of shore	Open
Excessive Speed	2615	9/11/14	SI	Speeding within 200 metres of shore and bow riding	Open
Excessive Speed	2616	9/11/14	SI	Speeding within 200 metres of shore	Open

Harbour Six Weekly Activity Summary

(Report prepared by the Harbour Master)

The Harbour Maritime Safety Management System sets out Performance Monitoring and Reporting requirements. By reporting regularly on key indicators, reflecting both the performance of the Harbour Authority and that of port and harbour users, appropriate measures can be adopted and introduced which may further improve maritime safety. These reporting requirements provides assurance to the Council, as Harbour Authority, that the Harbour Maritime Safety Management System is operative and effective.

The table below provides an overview of the critical functions delivered by the Harbour Master Group:

Activity	
Harbour Master Directions Issued	1
Hot Work Permits Issued	23 (1 October - 12 November)
Engine Immobilisations Authorised	1
Harbour Patrols Undertaken	10 (weekend patrols only)
Safe Boating Brochure	Distribution commenced Labour Weekend
Availability of Traffic Monitoring Equipment	100%
Harbour Master Notice to Mariners/Navigation Warnings Issued	3
Inspection of Swimming and Water Ski Lanes	Pre-season inspections of all water ski lanes completed prior to Labour Weekend

Building Control Group

Building Control (BCA & TA) Activity for October 2014 (R455-031-01)

(Report prepared by Bill East)

Building Control Group (Building Consent Authority) activity

Building Consents, issuing and receiving are slightly down on Septembers figures. However, the team is busy at present and working very hard to maintain its statutory requirements. The past two short weeks have created the normal issues but with concerted efforts on processing we are managing to reduce the work load.

Consents issued for the month of October

- Total of 91 consents. With a total value of \$10,650,539.03
- This included 17 new dwellings with a value of \$6,338,441.57
- 99% of consents have been issued within 20 working days with only one consent issued outside the statutory timeframe. That consent was issued in 21 days. The average processing time is 13 days.

Processing Stats

Date	Consents issued	Issued within 20 working days	Percentage completed within 20 working days
July 2013	125	124	99
August 2013	91	80	88
September 2013	94	94	100
October 2013	89	88	99
November 2013	90	86	96
December 2013	81	81	100
January 2014	69	68	99
February 2014	76	76	100
March 2014	150	149	99
April 2014	127	125	98
May 2014	135	130	96
June 2014	113	113	100
July 2014	118	118	100
August 2014	91	90	99
September 2014	126	123	98

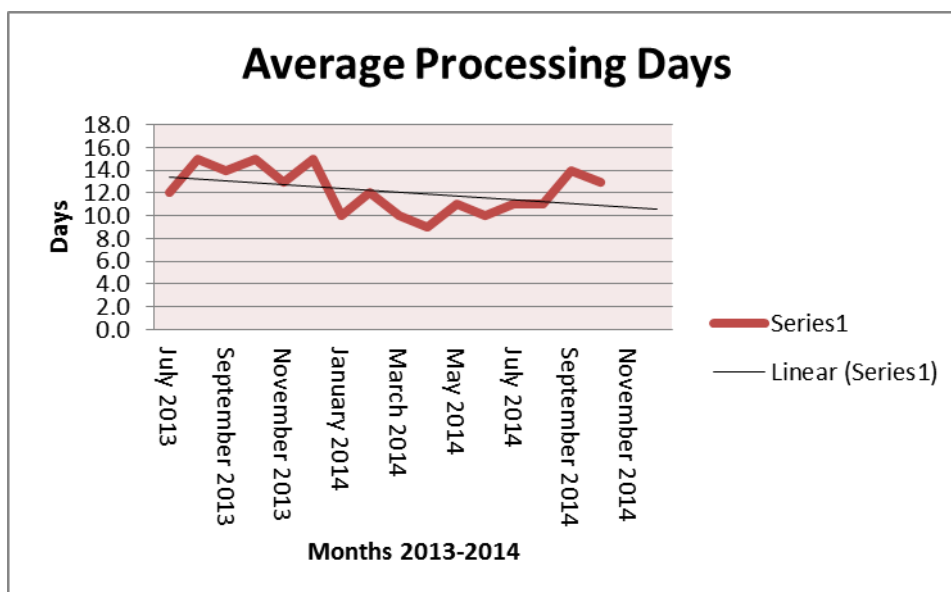

Consents received for the month of October

- Total of 114 consents. With a total value of \$8,834,340.02
- This included 20 new dwellings with a value of \$5,535,480.00

Inspections undertaken for the month of October

There have been a total of 422 inspections undertaken with an average booking time over the month of 1.7 days.

Issuing of Code Compliance Certificates (CCC) for October

The group issued 109 CCs to a value of \$9,631,750.00. This included 17 new dwellings with a value of \$4,814,260.00.

Building Control Group (Territorial Authority) activity

This year's "**Fencing of Swimming Pool**" site audits continue. Kevin Maitland of Property check has completed 77 inspections since starting last month (to the first week of November) and of those completed only 7 properties requires a recheck to confirm compliance.

Compliance and Building Warrant of Fitness role: Tony Adamson will commence work as a full time Building Control Officer (TA) on the 5 January. This is a change from the current secondment agreement with Davidson Group where Tony is only available 2.5 days a week. The full time position will allow the required site inspections to start which will assist with cost recovery.

Other Issues

Building Control Officers Diplomas: An award ceremony was held on the 14 November. This signified that all of the original applicants (BCOs) have completed their diplomas this year. The diplomas have been achieved by working through the Skills Organisation. Skills has advised the group that it is the first BCA going through the Skills system to achieve this.

Liquor Licensing

A100-04

Attached is a schedule of applications for liquor licences issued by Marlborough District Licensing Agency under delegated authority from 27 September 2014 to 6 November 2014.

Alcohol Licences before the Marlborough District Licensing Committee
From 27 September 2014 to 6 November 2014

Special Licenses Issued By District Licensing Committee

Licence Number	Applicant	Location	Event	Date/Time
SPC/075/2014	2014 Water Symposium Organising Committee	Marlb Lines Stadium- 17A Kinross Street, Blenheim	Water Symposium	Thursday 27/11/2014- 6pm to 12 midnight
SPC/076/2014	Waitaria Bay Settlers Assn Inc	Waitaria Bay Community Hall, Waitaria Bay	Social Fridays	3/10/2014, 7/11/2014, 5/12/2014, 6/02/2015, 6/03/2015, 3/04/2015, 1/05/2015 5/06/ 2015, 3/07/2015, 7/08/2015,4/09/2015 2/10/2015- 5pm to 11pm.
SPC/077/2014	Lindsay Parkinson	Rapaura School-349 Hammerichs Road, Rapaura	Fundraising Hampers	1 to 12 December 20104 8.30 am to 3.00 pm.
SPC/079/2014	Blenheim Bowling Club Inc	65E Weld Street, Blenheim	Indoor Bowls Trophy Function	Sunday 28/09/2014- 5.00 pm to 10.30 pm.
SPC/078/2014	Blenheim Bowling Club Inc	65E Weld Street, Blenheim	Housie Evenings	Thursday 25/09/2014 4pm to 7pm Thursday 2/10/2014 4pm to 7pm Thursday 9/10/2014 4pm to 7pm Thursday 16/102014 4pm to 7pm Thursday 23/10/2014 4pm to 7pm Thursday 30/10 2014 4pm to 7pm Thursday 6/11/2014 4pm to 7pm Thursday 13/11/2014 4pm to 7pm Thursday 20/11/2014 4pm to 7pm Thursday 27/11/2014 4pm to 7pm Thursday 4/12/2014 4pm to 7pm Thursday 11/12/2014 4pm to 7pm Thursday 18/12/2014 4pm to 8pm.
SPC/080/2014	8 Wired Ltd	12 Liverpool Street, Riverlands	5 th Anniversary Celebration	Saturday 4/10/2014- 12 noon to 5.00 pm.
SPC/082/2014	Garden Marlborough 2004 Ltd	Various garden tours	2014 Garden Marlborough Event	Thursday 6 to Sunday 9 November 2014 - various times.

Licence Number	Applicant	Location	Event	Date/Time
SPC/084/2014	Renwick Anglican Church	54 High Street, Renwick	Annual Dinner	Thursday 20/11/2014 - 6pm to 9pm
SPC/086/2014	Whitehead Park Bowling Club Inc	15 Brooklyn Drive, Blenheim	Tournaments	Tuesday 14/10/2014 12 Noon 5:00 pm Tuesday 11/11/2014 12 noon 5:00 pm Tuesday 18/11/2014 12 noon 5:00 pm Tuesday 16/12/2014 12 noon 5:00 pm Tuesday 20/01/2015 12 noon 5:00 pm Tuesday 10/02/2015 12 noon 5:00 pm Tuesday 10/03/2015 12 noon 5:00 pm Wednesday 8/04/2015 12 noon 5:00 pm Tuesday 14/04/2015 12 noon 5:00 pm Saturday 1/05/2015 12 noon 12 midnight Sunday 2/05/2015 12:01am 3.00 am 7.00 am 5.00 pm.
SPC/087/2014	Two Rivers Marlborough Ltd	Shed 27 Terrace Road, Renwick	Exhibition	Friday 17/10/2014- 7pm to 11pm.
SPC/088/2014	Nopera Bay Golf Club Inc	6718 Kenepuru Road, Kenepuru Sound	Golf Functions	8 November 2014, 15 November 2014 22 November 2014, 6 December 2014 13 December 2014, 10 January 2015 24 January 2015, 31 January 2015 7 February 2015, 21 March 2015 22 March 2015 - 11am to 11pm.
SPC/090/2014	Linkwater School	Queen Charlotte Drive, Picton	Fine Art Auction and Fun Day	Saturday 25/10/2014 5pm to 7pm; Sunday 26/10/2014- 10am to 2pm.

New Premises Licences Issued By District Licensing Committee

Licence Number	Applicant	Licence Type	Premises	Expiry Date
ON/024/2014	Raupo 2014 Ltd	On licence-restaurant	Raupo Café- 2 Symons Street, Blenheim	31/10/2015
ON/020/2014	Sai Hospitality Ltd	On licence-restaurant	Mango Restaurant- 2 Scott Street, Blenheim	1/10/2015

Renewed Premises Licenses Issued By District Licensing Committee

Licence Number	Applicant	Licence Type	Premises	Expiry Date
ON/015/2014	Picton Beachcomber Inn 2000 Ltd	On Licence Hotel	Picton Beachcomber- 25 Waikawa Road, Picton	6/06/2017
OFF/020/2014	The Prenzel Distilling Co Ltd	Off Licence Cellar door	Prenzels- 14 Sheffield Street, Riverlands	23/05/2017
OFF/021/2014	Picton Returned Services Association Inc	Off licence-Club	Picton RSA & Club- 64 Wellington Street, Picton	29/06/2017
CLUB/003/2014	Marlborough College Old Boys Squash Rackets Club Inc	Club licence	MBC Stephenson Street, Blenheim	10/07/2017
OFF/025/2014	Fromm & Partner Ltd	Off licence cellar door	Fromm Winery- 15 Godfrey Road, Hawkesbury	14/07/2017
OFF/027/2014	Nikhil Himalaya Liquor Traders Ltd	Off licence bottle shop	Bottle O- 43 Wellington Street, Picton	5/08/2017
OFF/028/2014	Renaissance Brewery Ltd	Off licence-cellar door	Renaissance Brewery- 1 Dodson Street, Blenheim	12/04/2017
OFF/029/2014	Clark Estate Ltd	Off licence-remote sales	Clark Estate- 1829 Awatere Valley Road	20/07/2014
Off/032/2014	Huia Vineyards Ltd	Off licence-cellar door	Huia- 22 Boyces Road, Rapaura	4/09/2017
CLUB/004/2014	Marlborough Darts Assn Inc	Club- variation	Marlborough Darts Club- Waterlea Racecourse, Old Renwick Road, Blenheim	31/08/2016

Temporary Authorities Issued By District Licensing Committee

Licence Number	Applicant	Licence Type	Premises	Expiry Date
Liq3463.02	Scotch Bar Ltd	On Licence	Scotch, 4 George Street, Blenheim	31/10/2014

New Manager Certificates Issued By District Licensing Committee

Certificate Number	Applicant	Premises	Expiry Date
CERT/177/2014	Katrina M Delzainne	Yealands Estate Wines	14/08/2015
CERT/178/2014	Derek Ross Lilley	Lawsons Dry Hills Wines	20/08/2015
CERT/198/2014	Natasha A Tansey	New World Blenheim	14/08/2015

Certificate Number	Applicant	Premises	Expiry Date
CERT/199/2014	Sara-Anne L Adams-Mattson	New World Blenheim	14/08/2015
CERT/181/2014	Dana Lyskova	Park Regis Picton	4/09/2015
CERT/182/2014	Michael G Ball	Park Regis Picton	4/09/2015
CERT/194/2014	Anna M MacDonald-Harris	Countdown Blenheim	19/09/2015
CERT/189/2014	Jennifer L Steingraeber	Le Cafe	19/09/2015
CERT/190/2014	Gabriela Zaugg	Le Cafe	19/09/2015
CERT/202/2014	Mark W Bowers	Spring Creek Vintners	1/10/2015
CERT/211/2014	Hamish R K Clark	Saint Clair Winery	28/10/2015
CERT/217/2014	Mario Dussurget	Cloudy Bay Vineyards	1/10/2015
CERT/218/2014	Kelly M Ingram	Scenic Hotel Marlborough	1/10/2015
CERT/215/2014	Belinda A Mataele	Seamus's Irish Bar	28/10/2015
CERT/242/2014	Jennifer M Foot	The Old Bank	28/10/2015

Renewed Manager Certificates Issued By District Licensing Committee

Licence Number	Applicant	Premise	Expiry Date
CERT/216/2014	Samantha Cresswell	Omaka Springs Estate	9/07/2017
CERT/214/2014	Patcharee Ubolpo	N/a	1/09/2015
CERT/213/2014	Sandra N Wright	Furneaux Lodge	1/02/2018
CERT/220/2014	Sussanne M Carrick	Cosy Corner	24/08/2017
CERT/228/2014	Paula K Pentecost	New World Blenheim	10/09/2017
CERT/229/2014	James P Wiley	New World Blenheim	10/09/2017
CERT/226/2014	Jennifer A Jones	Countdown Springlands	6/11/2017
CERT/225/2014	Andrea J Snell	Countdown Springlands	6/11/2017
CERT/232/2014	Melanie Wilson- Bibby	New World Blenheim	10/09/2017
CERT/233/2014	Michelle L Deane	New World Blenheim	10/09/2017
CERT/230/2014	Fay Arnold	Chateau Marlborough	29/10/2017
CERT/234/2014	Marcus Pickens	Wine Marlborough	21/10/2017

Compliance Group

(Report prepared by Gina Ferguson)

Environmental Protection

- The compliance group is currently reviewing its activities, strategies and objectives.
- The group has analysed its complaints activities to understand current demands.
- Analysis has included a breakdown on the types and frequency of complaints, the zones and frequency of type of complaints and the length of time different types of complaints are taking the group to resolve.

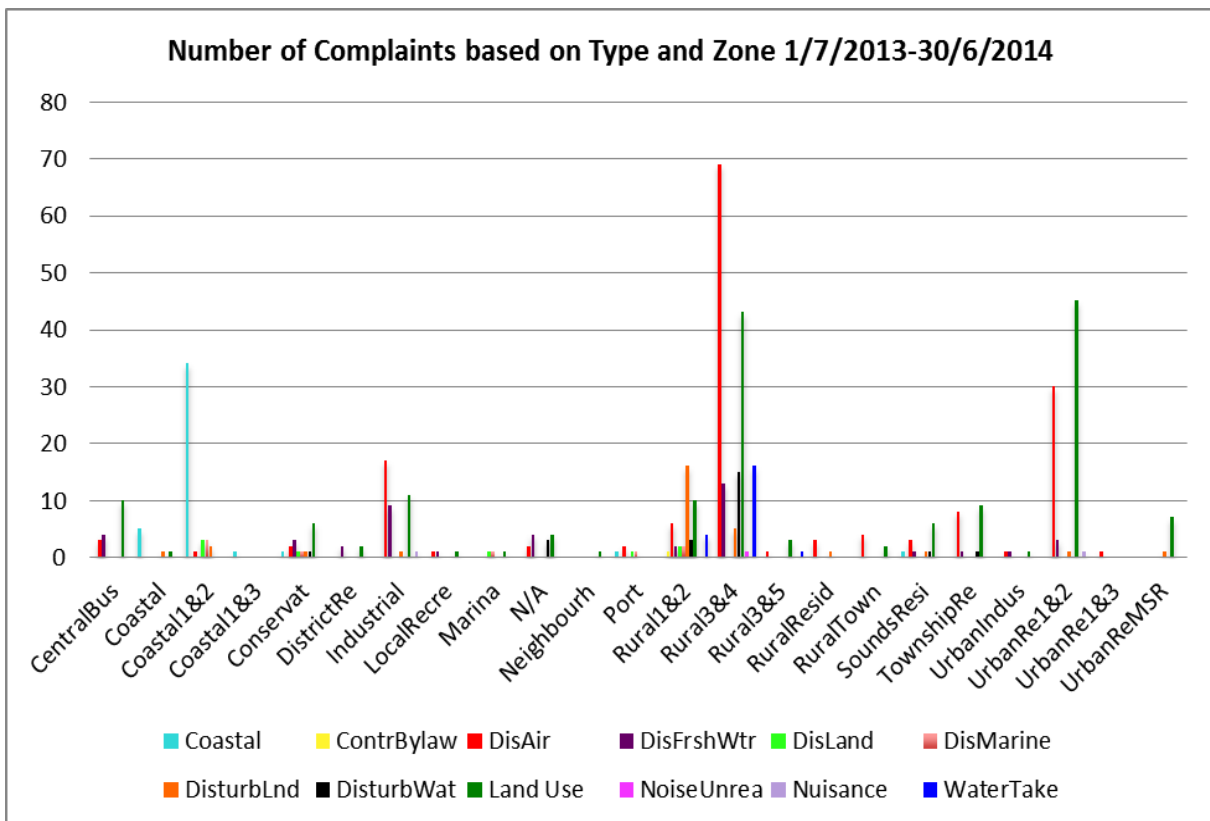

- This breakdown provides some detail on where most complaints are happening and what type of complaints are frequent in which zones. This information is relevant for policy, planning and monitoring activities.

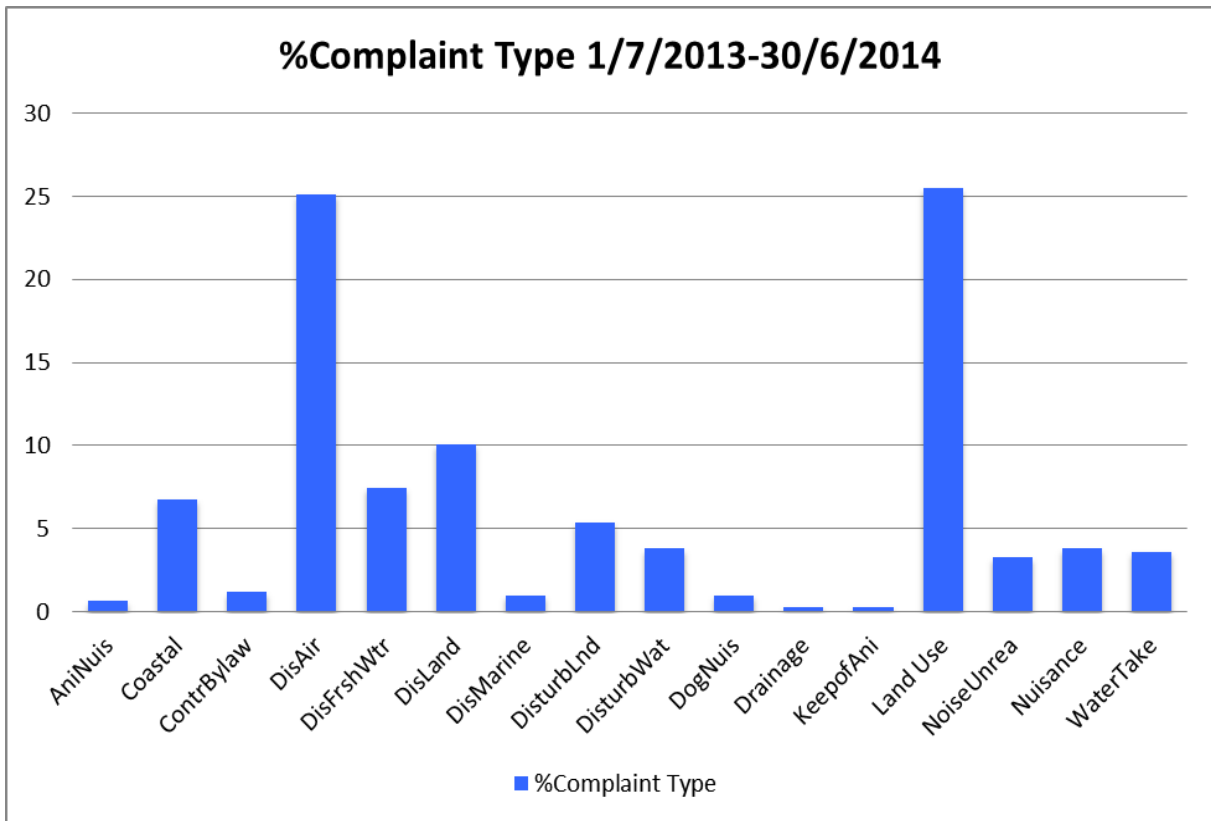

- Over 50% of the group complaints arise from “Discharge to Air” and “Land Use” activities. Further breakdown of these areas will be investigated to identify education and best practice opportunities.

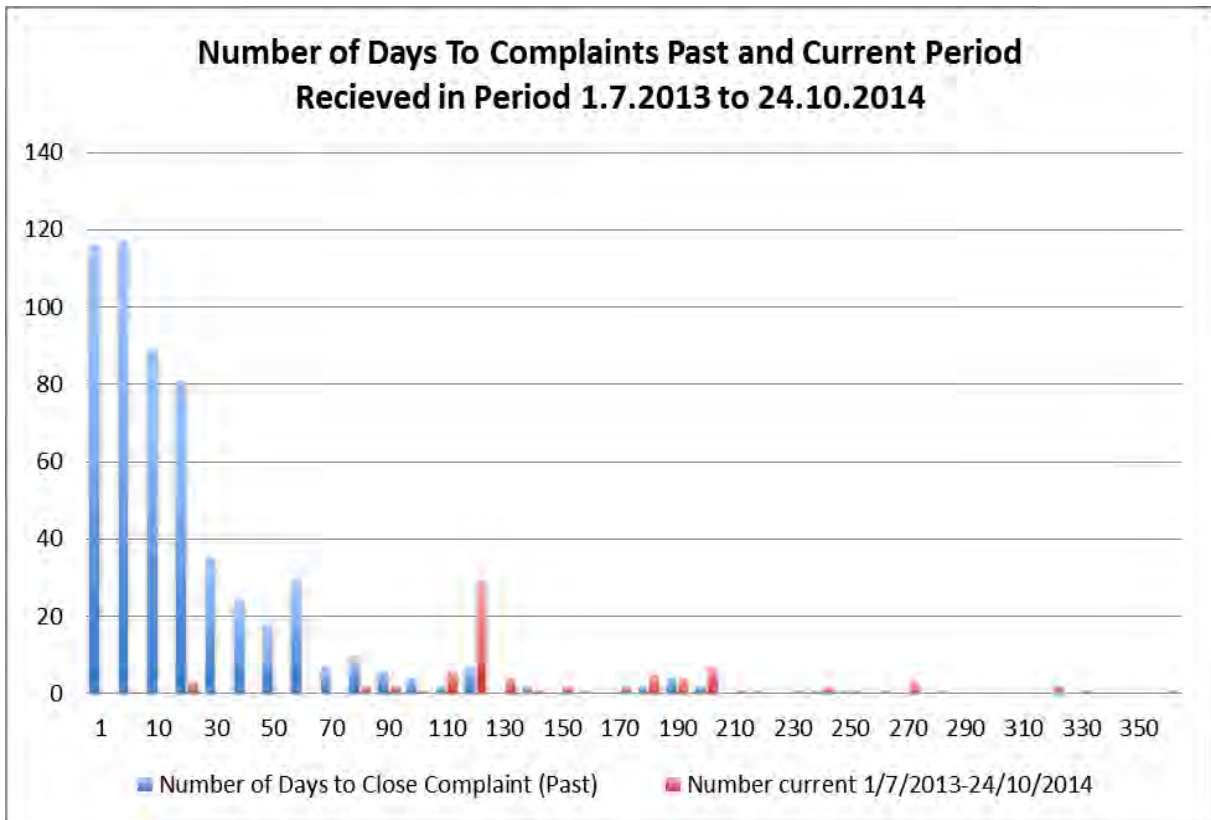

- 36% of Complaints closed within 5 days of receipt
50% of Complaints closed within 10 days of receipt
68% of Complaints closed within 30 days of receipt
- The complexity of individual complaints impact on the time needed to resolve the issue.
- October has had an increased numbers of complaints compared to last October. Total complaints received are tracking comparably to last years numbers.

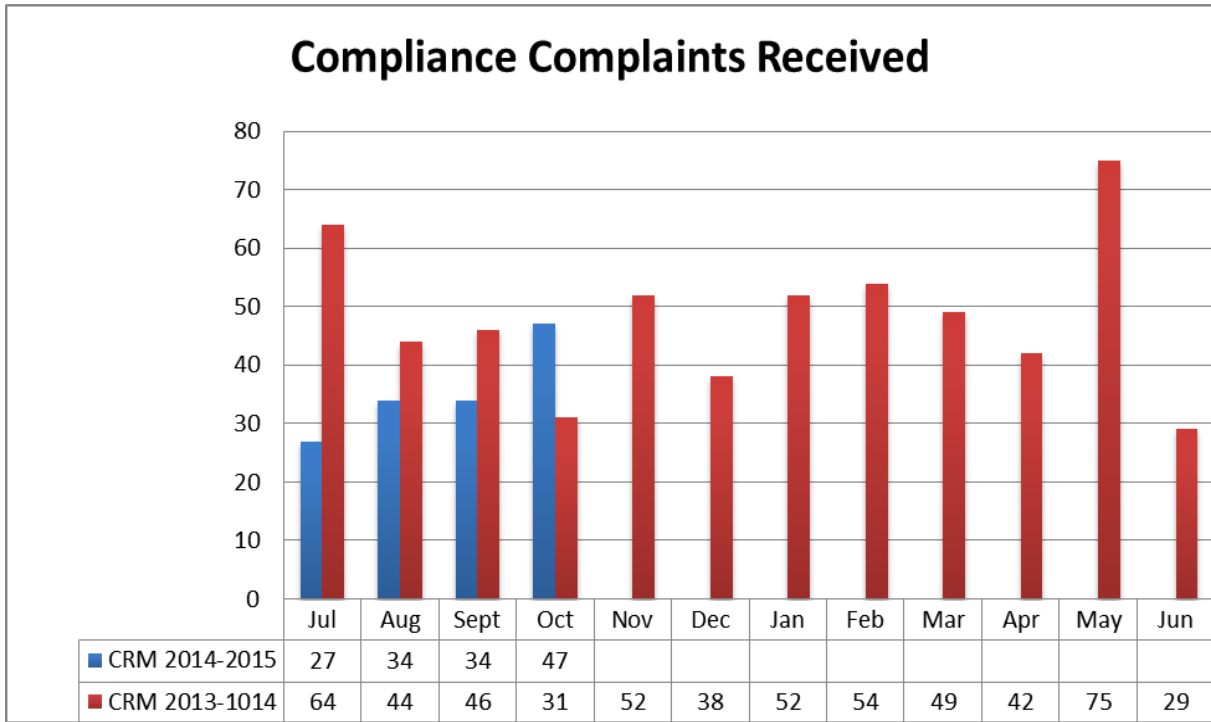

Other Issues

- On-going enforcement activities continue to place extra demand on staff time and remove staff from routine activities.

Environmental Health Section

- Food Act 2014 Update: Environmental Health staff recently attended a meeting with Ministry for Primary Industries (MPI) representatives. Some information was provided on the proposed regulations under the Food Act 2014. Local authorities have been named as the agency responsible for registering National Programmes and may undertake verification on these Programmes. This is in addition to Council's responsibilities to register and verify template Food Control Plans.
- The Environmental Health Section will be looking at the impact of this increased activity on resourcing and service delivery.
- There continues to be an increase in the number of premises registered with Council.

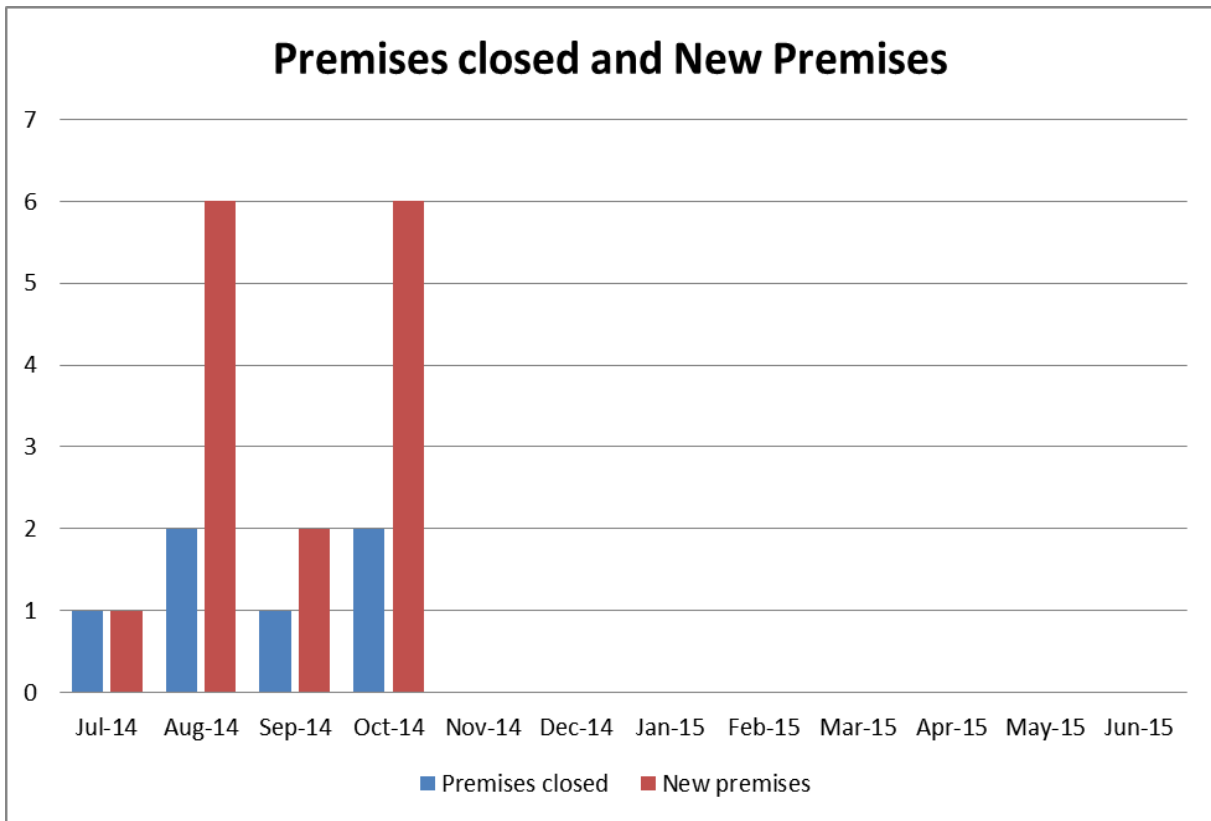

- Environmental Health total complaint numbers received are tracking comparably to last year's numbers.

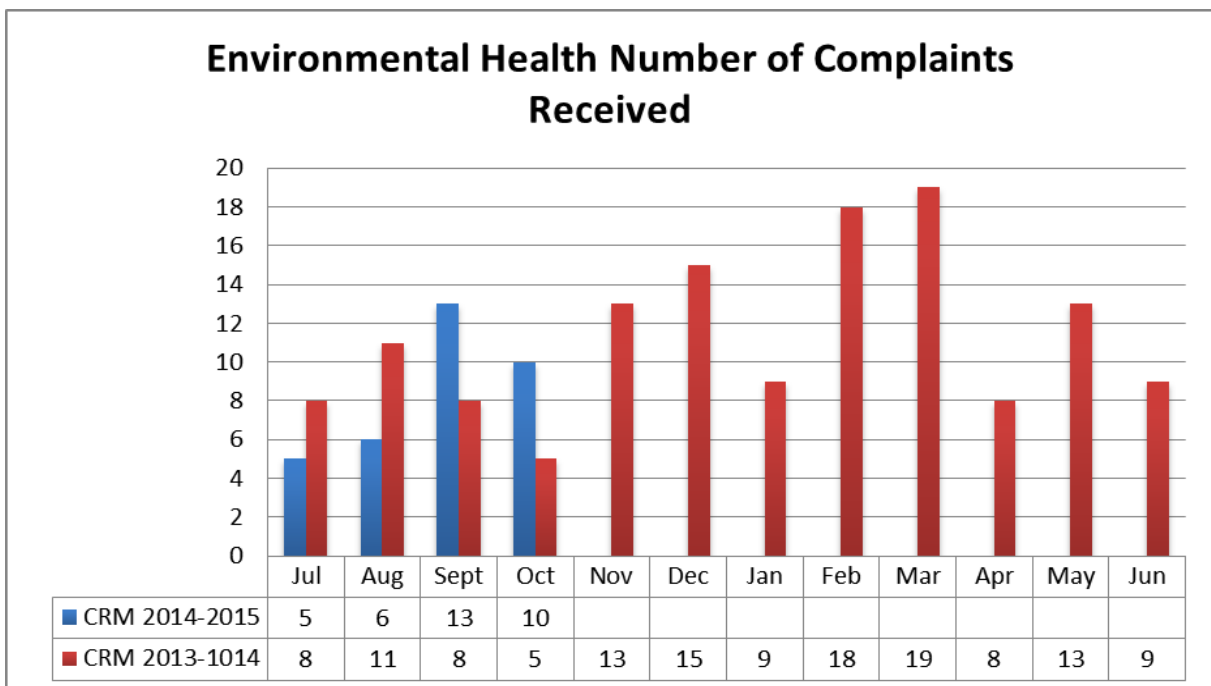

Other Issues

- The Environmental Health Section is currently short staffed. Applications have closed for a replacement Environmental Health Officer. Applications are currently being reviewed.

Noise Control

- Noise Contractor Complaints. There were ~30% less Noise complaints received in October 2014 compared to October 2013.

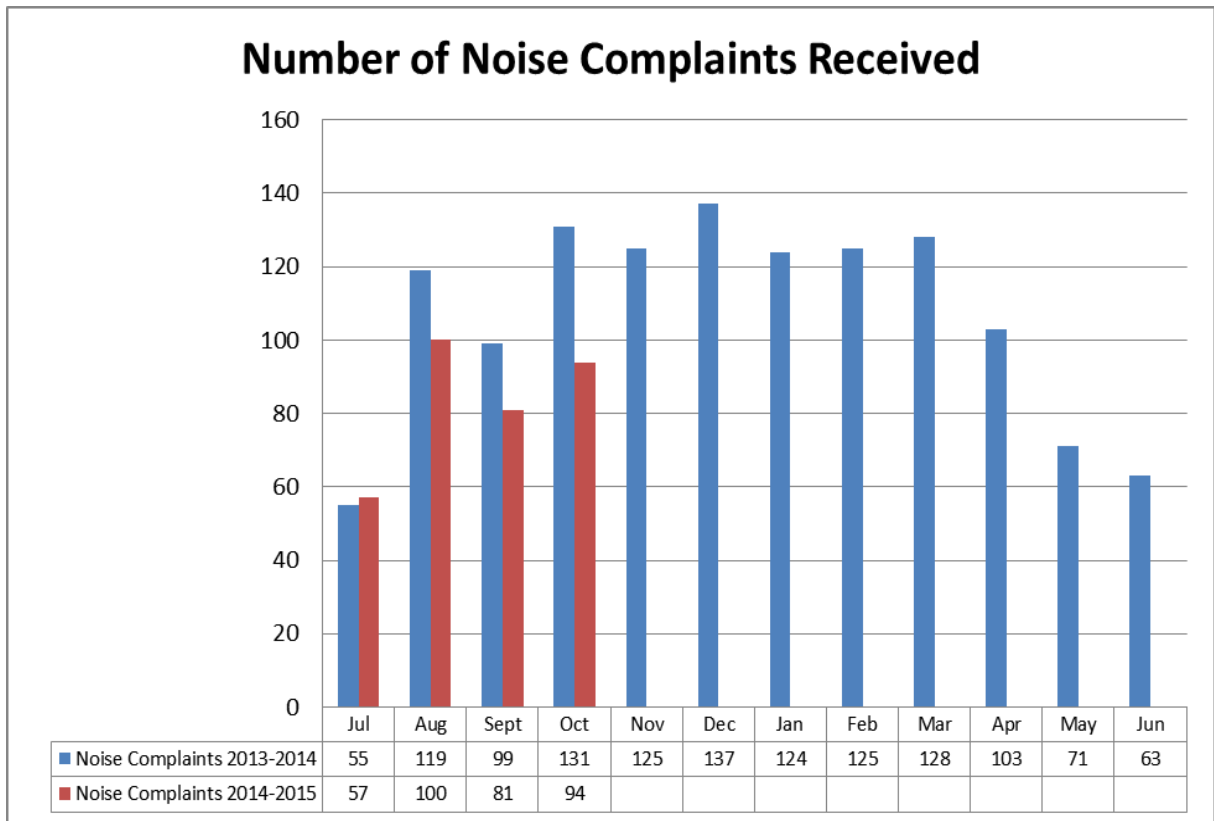

Animal Control

- Animal Control Complaints numbers received are tracking comparably to last year's numbers.

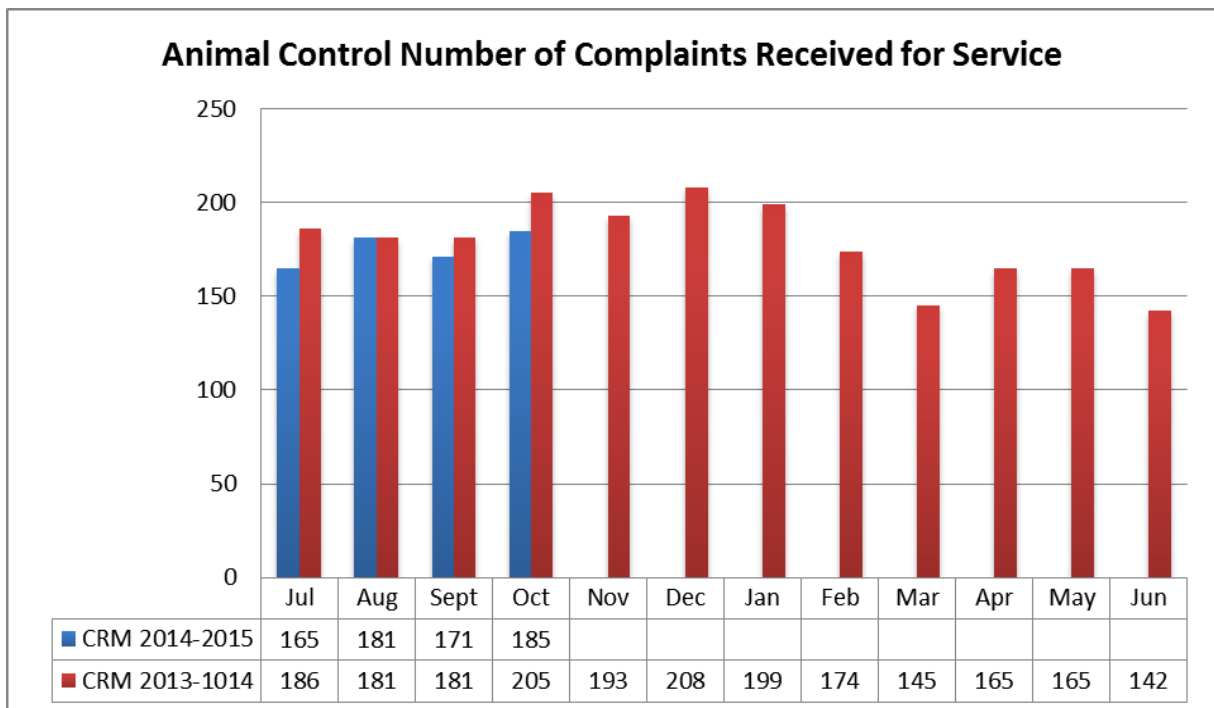

Resource Consents Section

(Report prepared by Anna Eatherley)

R450-004-12

- Over the first seventeen weeks of the new financial year Council has received 418 applications for resource consent. Of that total 380 were applications for resource consent. Council also received 35 applications under section 127 (variations to resource consent conditions) and three objections under section 357. This represents, on average, 24 applications a week and a 45% increase in resource consent applications received over the same period in 2013. This percentage increase is likely to be even more significant in the next report as Council received 47 applications for resource consent in the last week. To date the average number of applications received weekly is 24. Last year over the same period the average number of applications received weekly was 16.
- Over the first 13 weeks of the new financial year Council has issued 371 applications. Of that total 343 were applications for resource consent. The remaining 28 were variations to resource consent conditions. This represents a 24% increase in resource consent applications issued over the same period in 2013. To date all applications in 2014 have been processed within statutory timeframes. For the calendar year 2013 there were 806 applications for resource consent. That number was exceeded in week 41 in 2014 and the number is now over 900.

**Number of applications received for
Resource Consent**

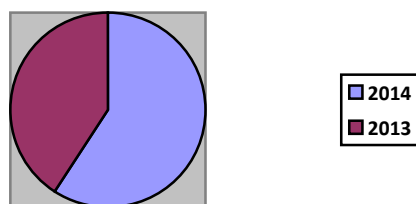

- There are nine hearings scheduled for November and December. There is a mix of marine farms, water, coastal and subdivision applications being heard, with three being heard by independent commissioners and six by the Hearings Committee.
- Duty planner enquiries are continuing at a high volume. The number of enquires have increased at a similar rate to the number of applications received. Increases in the number of applications have been across the five application types with particularly high numbers being received by the land use and coastal planners.

Resource Consent Approvals Under Delegated Authority

The following applications have been approved under delegated authority pursuant to Council's Instrument of Delegation pursuant to the Local Government Act 1974, and the relevant clause thereof as identified below.

1. 348 - Crafar Crouch Construction Limited (Blenheim) (M00559) application to create a right of way on a property located at Trevor Crescent, Blenheim.
2. 348 - Bacchanal Vineyard Limited (M00562) application to create the right of way on a property located at 271 Brancott Road, Fairhall.

The following applications have been approved under delegated authority pursuant to Council's Instrument of Delegation pursuant to the Aquaculture Reform (Repeals and Transitional Provisions) Act 2004.

The following applications have been approved under delegated authority pursuant to Council's Instrument of Delegation pursuant to the Resource Management Act, and the relevant clause thereof as identified below.

1. 104B - N Fulton for the Nicholas Fulton Trust (U140775) application for coastal permits (replacing U000186) for two existing swing moorings (M742 and M743) located at Puketea Bay, Kenepuru Sound.
2. 104B - J K & G A Phillips (U140783) application for a coastal permit (replacing U000079) for an existing swing mooring (M730) located west of Moetapu Bay, Inner Pelorus.
3. 104C - M W & T L Treloar (U140735) application for land use (bore) consent to construct a bore up to 40 metres deep for domestic and stock use on a property located at 348 Jones Road, Grovetown.
4. 104C - D A & A M Campbell & O J Foster (U140748) application for land use (bore) consent to install a bore up to 30 metres deep for domestic and permitted activity use on a property located at 67 Hammond Road, Renwick.
5. 104B - J R Blacklaws (U140721) application for land use (bore) consent to construct a new domestic bore up to 40 metres deep on a property located at 378 Jones Road, Lower Wairau.
6. 104D - Constellation Brands New Zealand Limited (U140702) application for land use (river surface or bed activity) consent and water permit (divert water) to construct an approximately 85 metre long diversion channel and divert the Brothers Stream down the new channel on a property located at 2144 State Highway 63, Wairau Valley.
7. 104B - Gill Construction Limited (U140720) application for land use (gravel removal) consent to extract 6,000 cubic metres of gravel from the Awatere River adjacent to a property located at Old Ford Road, Seddon.
8. 104B - R D & J C Earle (U140725) application for a discharge permit (to land) to discharge treated domestic wastewater to land on a property located at Paradise Bay, Inner Pelorus.
9. 104B - Fonterra Co-operative Group Limited (U050798) application for a discharge permit (to air) to discharge contaminants to air from two diesel fired boilers on a property located at 14 Blind Creek Road, Tuamarina Blenheim.
10. 104C - Glaisby Vineyards Limited (U140723) application for land use (activity) consents to install and commission two FrostBoss C49 frost fans with Perkins engines on a property located at Corletts Road Fairhall, Blenheim.

11. 104B - A C Anderson Limited (U140678) application for land use (activity) consent to construct two town houses with recession plane encroachments along the south, north, west and east boundaries on a property located at 28 Beaver Road, Blenheim.
12. 104B - Blind River Irrigation Limited (U140722) application for land use (river surface or bed activity) consents to install a new water pipe bridge across Cecilia Creek, remove an existing pipe, plant vegetation on the banks of Cecilia Creek and to occupy the space above the bed of Cecilia Creek on a property located at Cecilia Creek, Lions Back, Seddon.
13. 104B - Marlborough District Council (U140705) application for land use (river surface or bed activity) consent to pipe approximately 100 metres of open drainage channel on the site legally described as State Highway 1, Grovetown.
14. 104D - Marlborough District Council (U140730) application for land use (bore) consents to install monitoring bores up to 10 metres deep on a property located at Jeffries Road, Rapaura.
15. 104C - M R & J E Hall (U140728) application for land use (bore, river surface or bed activity and land disturbance) consents to install an irrigation bore up to 15 metres deep and to disturb the bed of the Awatere River to harvest and screen 60 cubic metres of gravel on the dry riverbed adjacent and to work within 8 metres of the Awatere riverbed to construct and maintain an infiltration gallery on a property located at 1667 Redwood Pass Road, Lower Dashwood Seddon.
16. 104B - Department of Conservation (U140741) application for land use (land disturbance and river surface or bed activity) consents to upgrade existing track in Momorangi Bay and to install two 1.2 metre culverts over stream crossings in Momorangi Bay, Grove Arm.
17. 104D - J J Collett (U140750) application for land use (river surface or bed activity) consent to excavate and maintain a pond in the bed of the Wairau River to supply irrigation water adjacent on a property located at Larkin Lane, Wairau Valley.
18. 104D - Marisco Properties Limited (U140733) application for a land use (river surface or bed activity) consents and water permit (divert water) to undertake riverbed disturbance associated with maintenance works on an infiltration gallery, to divert water towards or away from an infiltration gallery and to occupy the bed of the Waihopai River with an infiltration gallery adjacent to a property located at Guernsey Road, Renwick.
19. 104B - Kyle Dairy Limited (U140658) application for a water permit (take surface water and use water) to take Kaituna River surface water from a proposed infiltration gallery up to a maximum rate of 3097.4 cubic metres per day for the irrigation of up to 120 hectares of crops and pasture on a property located at 3335 State Highway 6, Havelock.
20. 127 - Outer Limits Limited (U070057) application to change condition 1 and insert new condition 23 of discharge permit (to water) on a property located at Middle Renwick Road, Springlands.
21. 104D - Outer Limits Limited (U120396) application for subdivision (allotment creation) and land use (activity) consents to subdivide Lots 1, 2, 3, 4, 5 and 6 DP 428180 to create 29 residential lots, three recreation reserves and a road to vest, to allow the site coverage of the lots to be the same as that for the Urban Residential Zone 2 and to allow integrated residential development on a property located at 1-11 Rose Street, Blenheim.
22. 104B - A E Sadd Limited (U140786) application for water permits (take underground water and use water) from well P28w/0289 up to a maximum rate of 339.5 cubic metres per day for the irrigation of up to 15.43 hectares of vineyard on a property located at Fell Street/Grantham Street, Grovetown.
23. 104B - T L & N L Bryant Holdings Limited (U140592) application for water permits (take underground water and use water) to take underground water from well P27w/0546 up to a maximum rate of up to 30 cubic metres per day for cowshed wash-down on a property located at State Highway 6, Canvastown.

24. 104D - Foley Family Wines Limited (U140607) application for water permits (take surface water and use water) and land use (bore) consents to take and use Class A Awatere River surface water from a proposed infiltration gallery up to a maximum rate of 1,100 cubic metres per day for the irrigation of 50 hectares of vineyard, to construct a bore for an infiltration gallery, to disturb the bed of the Awatere River and to construct an infiltration gallery, to occupy the bed of the Awatere River with an infiltration gallery, to construct and maintain a diversion channel and maintain an infiltration gallery and to divert water to an infiltration gallery on a property located at 1549 Redwood Pass Road, Awatere.
25. 104D - Sounds of Forest Limited (U140114) application for land use (activity) consent to use a portion of Sounds Residential zone and Conservation zone for a log marshalling area in Waikakaramea Bay, Queen Charlotte Sound.
26. 104B - Lion Beer Spirits and Wine (NZ) Limited (U140701) application for land use (activity) consent to construct an office addition on a property located at 211 New Renwick Road, Blenheim.
27. 104B - B A Connor & L K Case for the Connor Family Trust (U140646) application for land use (activity) consent to build a storage building within the front yard setback on a property located at 36 Timandra Place, Blenheim.
28. 104B - M J L McEwen and J M Churchwell (U140699) application for coastal permits (replacing U991458) for four existing moorings (M561, M562, M563 and M564) located at Nydia Bay, Inner Pelorus.
29. 104B - P H Archibald & C M & T D Hutchison (U140758) application for a coastal permit (replacing U000133) for an existing fixed jetty, boatshed and slipway located at Onahau Bay, Grove Arm.
30. 104B – S I Gibbs (for the Glenburn Syndicate) (U140598) application for a coastal permit (replacing U991047) for an existing swing mooring (M462) located at Endeavour Inlet, Outer Queen Charlotte Sound.
31. 104B - B C & D M Taylor (U140583) application for a coastal permit (replacing U000161) for an existing fixed jetty located at Kahikatea Bay, Inner Queen Charlotte Sound.
32. 104B - M G Thompson & R M Morresey (U140695) application for a coastal permit (replacing U000125) for an existing mooring (M729) located at Endeavour Inlet, Queen Charlotte Sound.
33. 104B - R R L & S C Turpin (U140788) application for a coastal permit (replacing U000497) for an existing mooring (M823) located north of Mud Bay, Pelorus Sound.
34. 104B - T J, P M & C M Beech (U140555) application for coastal permits (replacing U991723) for three existing swing moorings (M648, M649 and M650) located at Camp Bay, Endeavour Inlet, Queen Charlotte Sound.
35. 104B - S G Wilkinson (U140693) application for a coastal permit (replacing U000489) for an existing mooring (M813) located at Whatanihi Bay, Inner Pelorus.
36. 104B - J M & G F Arthur & R S Taylor (for the Blue House Trust) (U140769) application for coastal permits for existing moorings (replacing U001446, M1163) and a boatshed, boat ramp, landing and floating platform with linkspan (replacing U000542) located at Double Cove, Inner Queen Charlotte Sound.
37. 104B - G F & J M Arthur, R S Taylor (for the Blue House Trust) and N J & J M Harding (U140770) application for a coastal permit (replacing U000540) for an existing fixed jetty located at Double Cove, Inner Queen Charlotte Sound.
38. 104B - N J & J M Harding (U140771) application for coastal permits for an existing stern-tie mooring (replacing U001444, M1157) and slipway (replacing U991821) located at Double Cove, Inner Queen Charlotte Sound.
39. 104B - J E & J M Griffiths (U140716) application for land use (activity) consent to construct a shed within the 5 metre side yard setback on a property located at 3110 State Highway 1, Riverlands Blenheim.

40. 104B - P D Knight (U140670) application for land use (activity) consent to construct a garage which will encroach the recession plane on the eastern boundary on a property located at 61 Redwood Street, Blenheim.
41. 104B - K N & A C Wilson (U140742) application for land use (activity) consent to establish and operate a horse riding school and small farm park on a property located at 70 David Street, Blenheim.
42. 104B - Springlands Lifestyle Village Limited (U110089) application for a discharge permit (to water) and land use (activity) consent to discharge stormwater up to a maximum rate of 88.8 litres per second into Murphys Creek and to upgrade and extend the Springlands Lifestyle Village, to provide for 30 additional residential villas and a 22 bed care-facility, including alterations to stage 2A of the development on a property located at Middle Renwick Road, Springlands Blenheim.
43. 104B - Springlands Lifestyle Village Limited (U140275) application for land use (activity) consent to expand the Springlands Lifestyle Village with an additional 15 single storied residential units on a property located at Battys and Lakings Road, Blenheim.
44. 104B - Korere Water Services Limited (U140543) application for water permits (take underground water and use water) to take and use underground water from wells P28w/3830 and 10169 up to a maximum rate of 2500 and 3294.6 cubic metres per day for the irrigation of 131 hectares of vineyard, 4 hectares of crops, stock and domestic supply and for frost protection on a property located at Bells Road, Fairhall.
45. 104B - Lescrow Properties Limited (U140726) application for land use (activity) and subdivision (allotment creation) consents to erect a new building to use as professional offices and to subdivide into seven allotments including rights of way on a property located at 58 Arthur Street, Blenheim.
46. 104A – R A & G E MacDonald (U140638) application for subdivision (allotment creation) consent to subdivide Lot 26 DP 1615 to create two allotments on a property located at 3 North Street, Blenheim.
47. 104B - A C & E A Hunter (as trustees of McGlashan-Hunter Family Trust) & R D Slade (U140577) application for a coastal permit (replacing U991226) for an existing jetty and to construct a new extension to the jetty located at Resolution Bay, Queen Charlotte Sound.
48. 104B - L V North & G A Bolderston (as trustees of the J K Ireland Family Trust) (U140824) application for a coastal permit (replacing U000003) for an existing fixed and floating jetty located at Dartmoor Bay, Onahau Bay, Queen Charlotte Sound.
49. 104B - P W & T A Conquest (U140797) application for a coastal permit (replacing U020722) to reposition and upgrade an existing mooring (M1731) located at Thompson Bay, Grove Arm, Queen Charlotte Sound.
50. 104B - R G & B A Churcher (U140731) application for a coastal permit (replacing U991048) for an existing swing mooring (M463) located at Endeavour Inlet, Queen Charlotte Sound.
51. 104B - A L & M N James (U140715) application for land use (land disturbance) consent to excavate 650 cubic metres of soil to provide a level building site on a property located at Dry Hills Rise, Riverlands.
52. 104C - B M & N Tucker (U140501) application for land use (activity) consent to build a double garage within 8 metres of a stream bank on a property located at 35 Girling Avenue, Blenheim.
53. 104B - B C Duncan (U140799) application for land use (activity) consent to construct a garage which will encroach the recession plane along the western boundary on a property located at 87 Alabama Road, Blenheim.
54. 104D - Bures Property Limited (U140754) application for land use (activity) consent to construct a new 150 millimetre thick concrete wall to be tied into an existing concrete wall along the boundary with the Taylor River reserve on a property located at 14-22 Alfred Street, Blenheim.

55. 104C - D A & N M Clark & Winstanley Kerridge Trustees (2004) Limited for the D N Clark Family Trust as trustees of the D N Clark Family Trust (U140665) application for land use (activity) consent to construct a new Totalspan Heritage Barn within the required front yard setback on a property located at 3137 State Highway 1, Riverlands, Blenheim.
56. 104A - P A McLean for Riverbank Vineyard Partnership (U140776) application for land use (activity) consent to install and commission one FrostBoss C49 frost fan (Fan 3) with a Perkins engine on a property located at 209 Wratts Road, Blenheim.
57. 104A - N C T Gledhill (U140713) application for subdivision (allotment creation) consent to subdivide Sec 25A Waikawa Village to create two additional allotments on a property located at 8 Turners Road, Waikawa.
58. 104A - M R & S L Hall (U140761) application for land use (activity) consent to relocate a dwelling house on a property located at 257 Taylors Pass Road, Blenheim.
59. 104C - D J & H M Wilson (U140755) application for land use (bore) consent to construct a bore up to 15 metres deep for domestic water supply on a property located at 17, Thomsons Ford Road, Blenheim.
60. 104B - Port Marlborough New Zealand Limited (U140759) application for land use (activity) consent to install a new 50,000 litre diesel fuel facility on a property located at Waikawa Marina, Waikawa.
61. 104B - Waerenga Southland Limited (U140416) application for discharge permit (to land) and land use (activity) consent to undertake building works within a hazard area (flooding) and to discharge domestic wastewater to land on a property located at 422 Kaiuma Bay Road, Inner Pelorus.
62. 104B - B H Jones & P E Pottinger (U140679) application for discharge permit (to land) to discharge treated domestic wastewater to land on a property located at Cullensville Road, Linkwater.
63. 104B - J S Cochran for Anna Caroline Memorial Trust (U140542) application for a coastal permit (replacing U000097) for an existing swing mooring (M722) located at Kumutoto Bay, Inner Queen Charlotte Sound.
64. 104D - The Wine Portfolio Company Limited (U140672) application for land use (river surface or bed activity) consent to allow works to repair flood damage to the river bank and intake and to protect the intake, and provide for ongoing works in the riverbed to direct river flows over the intake as required located in the Awatere River Bed, Awatere.
65. 136 - The Wine Portfolio Limited (U041429) application for the transfer of the abstraction site of water permit consent on a property located at Upton Downs Road, Awatere Valley.
66. 104B - A O & J M Drummond (U140773) application for discharge permit (to land), land use (river surface or bed activity) and land use (land disturbance) consents to discharge treated domestic effluent to land and to construct a temporary culvert stream crossing; to undertake land disturbance and construct a wastewater system within a hazard area (instability) on a property located at 316 Moetapu Bay Road, Moetapu Bay.
67. 127 - P J Sarjeant (U130031) application to change conditions 3, 4 and 7 to change the design and proposing an alternative system involving secondary treatment and a raised subsurface drip irrigation on a property located at 90 Lindens Road, Koromiko.
68. 104B - T N & J K Schwass (U140749) application for land use (activity) consent and discharge permit (to land) to construct a building within 35 metres of a commercial forestry and to discharge treated domestic wastewater to land on a property located at Hakahaka Bay, Port Underwood.
69. 104D - E M & J E Ellin (U140794) application for land use (river surface or bed activity) consent to occupy and maintain an existing infiltration tank in the Omaka River at Hawkesbury.
70. 104C - Transpower New Zealand Limited (U140746) application for land use (activity) consent to increase the height of tower 1501 (BEN HAY) by more than 15% being 9.14 metres and the

associated earthworks and vegetation clearance on the site located at 2088 Port Underwood Road, Karaka Point.

71. 104B - G P Roberts & K M McKee (U140609) application for water permits (take surface water & use water) to take Class A Awatere River surface water via an existing infiltration gallery up to 175.2 cubic metres per day and to use Class A Awatere River surface water for the irrigation of 8 hectares of vineyard on a property located at Renners Road, Seddon.
72. 104B - Willowbank Estate Limited (U140611) application for water permits (take underground water & use) to take up to 1964 cubic metres per day of underground water and to use water to irrigate 48 hectares of pasture, crops and 8 hectares of vineyard on a property located at, Hunters Road, Tuamarina.
73. 104B - B R Dunphy & A M Adams (U140677) application for water permits (take underground water & use water) to take underground water up to a maximum rate of 58.7 cubic metres per day and to use underground water for the irrigation of 3.3 hectares of vineyard on a property located at 22 Burnside Avenue, Blenheim.
74. 104B - Altimarloch Joint Venture Limited (U140697) application for water permits (take surface water & use water) take surface water from an existing intake up to a maximum rate of 1150 cubic metres per day; and to use surface water from an existing intake for the irrigation of 68 hectares of vineyard and frost protection of 3.5 hectares of vineyard on a property located at 2216 Awatere Valley Road, Awatere.
75. 104B - S D & D J Groome (U140822) application for discharge permit (to land) to discharge treated domestic wastewater to land on a property located at Totaranui Road, Clova Bay.
76. 104B - G M & M J Anderson (U140800) application for a coastal permit to establish a new swing mooring (M3521) in Mahakipawa Arm, Inner Pelorus.
77. 104B - The Best Promotion Company Limited (U140804) application for a new coastal permit (replacing U991452) for an existing swing mooring (M548) located in Maori Bay, Inner Pelorus.
78. 104B - D B Patterson (U140805) application for a new coastal permit (replacing U991459) for an existing mooring (M565) located in Nydia Bay, Inner Pelorus.
79. 104B - N C Waghorn (U140813) application for a new coastal permit (replacing U000499) for an existing mooring (M827) located north of Mud Bay, Inner Pelorus.
80. 104B - J A & J F Van Polanen and V R Trustees Limited (U140789) application for a coastal permit to construct a new fixed and floating jetty (replacing existing jetty U130739) fronting a property located in Cable Bay, Kenepuru Sound.
81. 104B - Loveblock Farms Limited (U140729) application for water permits (take surface water and use water) to take A, B & C Class Awatere River surface water from an existing intake and to place into a storage dam on a property located at Ugbrooke Road, Redwood Pass Road, Lower Dashwood.
82. 104B - R Winter (U140795) application for land use (activity) consent to construct a sleepout which encroaches the recession plane on the south and west boundary on a property located at 29A Parker Street, Blenheim.
83. 104B - S & G McLeod Limited (U140760) application for land use (land disturbance) consent to excavate 60 cubic metres of material to facilitate the construction of a swimming pool on a property located at 158 Dry Hills Lane, Blenheim.
84. 104D - Eros Vineyard Limited (U140603) application for water permits (take surface water and use water) to take and use up to 871 cubic metres per day of A Class Awatere surface water from an existing intake for the drip irrigation of 45 hectares of vineyard and to place into storage on a property located at Redwood Pass Road, Lower Dashwood.

85. 104A - B L K & C F Leov (U140819) application for water permits (take surface water and use water) to take and use short term Rai River water from well 027w/0065 up to 1900 cubic metres per day for the irrigation of 80 hectares of pasture on a property located at Bulford Road, Rai Valley.
86. 136 - Pernod Ricard New Zealand Limited (U040118) application to transfer the abstraction site of water permit (take underground water) to include a new bore on a property located at 600 Rapaura Road, Rapaura.
87. 104D - Nelson Forests Limited (U140763) application for land use (river surface or bed activity) consent to place a backline tractor in the dry bed of the Branch River adjacent to a property located at Ngaruru Forest, Wairau Valley.
88. 104D - O G & C M Wiesner (U140777) application for subdivision (allotment creation) and land use (activity) consents to create two allotments and to encroach into the recession plane of a new right of way on a property located at 28 Stratford Street, Blenheim.
89. 104A - B L Kerr, A C Gray & K F Miller (U140815) application for subdivision (flat plan) consent to update the cross lease title following the addition of a conservatory on a property located at 41A Percy Street, Blenheim.
90. 104A - Negotiants New Zealand Limited trading as Nautilus Estate of Marlborough (U140540) application for land use (activity) consents to locate and operate two Tow and Blow wind machines for the purposes of frost protection on a property located at 144 Mahers Road, Kaituna.
91. 104B - Department of Conservation (U140811) application for discharge permit (to land) and land use (activity) consent to discharge treated domestic wastewater from the Department of Conservation Whatamango Bay Camp Ground to land and to install a discharge system in a flood hazard area on a property located at Port Underwood Road, Whatamango Bay.
92. 104B - Clearview Water Limited (U140718) application for water permits (take surface water and use water) to take and use Flaxbourne River surface water from an existing infiltration gallery up to a maximum rate of 36 litres per second, 3110 cubic metres per day, 188,000 cubic metres per year for storage in a reservoir and two existing storage dams located on a property at Flaxbourne River, Ward.
93. 127 - J F & D J Henderson (U120695) application to change condition 1 of land use (land disturbance) consent on a property located at 6477 State Highway 63, Wairau Valley.
94. 104B - P R, J H, B G & E J Catley and A S & C R Webber (U140793) application for land use (land disturbance) and land use (river surface or bed activity) x2 consents to undertake earthworks necessary to enlarge four skid sites and to construct six pocket/slash benches for the six skid sites; to install a permanent piped concrete ford crossing on Flat Creek; and to occupy the bed of Flat Creek with a permanent piped concrete ford crossing on a property located at Heberds Road, Rai Valley.
95. 104B - J D & C Candish and B J & P A Wakelin (U140756) application for Subdivision (Boundary Adjustment) to carry out a boundary adjustment for a property located at 1781 Kenepuru Road, Kenepuru Sound.
96. 104B - Pelorus Boating Club Incorporated, Waikawa Boating Club Incorporated and Mana Cruising Club Incorporated (U130050) application for a coastal permit to validate an existing boating club stern-tie mooring (M3430) to accommodate a vessel up to 18.0 metres in length.in Lucerne Bay, northeast of Elaine Bay, Tennyson Inlet, Central Pelorus West.
97. 104C - D J & J C Stark (U 140833) application for land use (bore) consent to reconstruct an existing domestic well up to 15 metres deep on a property located at 30 Blicks Lane, Blenheim.
98. 104C - Seresin Estate Limited (U140820) application for land use (bore) consent to construct a new bore up to 20 metres deep for irrigation purposes on a property located at 85 Bedford Road, Renwick.
99. 104D - Anakiwa Bay Water Supply Society Incorporated (U140051) application for water permit (take surface water), water permit (use water) and land use (river surface or bed activity) x2 to take surface water from an unnamed stream in Anakiwa at an existing intake site (Grid Ref 1676213E 5432165N)

up to a maximum rate of 60 cubic metres per day for supplying domestic water; to occupy the streambed of an unnamed stream with an intake structure (Grid Ref 1676213E 5432165N); to undertake ongoing works in the streambed of an unnamed stream to maintain an intake structure (Grid Ref 1676213E 5432165N) for a property located at 349 Anakiwa Road, Anakiwa, Grove Arm.

100. 104B - P A & G Russell (U140778) application for a new coastal permit (replacing U000441) for an existing swing mooring (M765) located in Bellbird Bay, Kenepuru.
101. 104B - G N Sowman (U140739) application for a new coastal permit (replacing U991770) for an existing jetty, boat launching ramp and adjoining decking fronting a property located in Resolution Bay, Outer Queen Charlotte Sound.
102. 104B - B P Blundell; P A Marshall and R Kemp (U140669) application for a new coastal permit (replacing U991401) for an existing swing mooring (M535) in Duncan Bay, Tennyson Inlet, Central Pelorus West.
103. 104B - O Andersen (U140764) application for a new coastal permit (replacing U991036) for an existing swing mooring (M451) in Endeavour Inlet, Outer Queen Charlotte Sound.
104. 127 - Kenepuru Forests Limited (U100812) application to change conditions 3, 12 and 13 of U100812.4 and conditions 3 and 11 of U100812.6 to enable layout and design changes to three boatsheds, a jetty and boat launching ramp fronting its property in Kenepuru Sound, West of Schnapper Point.
105. 104B - Adelaide Trustee Limited, I R Kearney and B J J M Hunt (U140837) application for a new coastal permit (replacing U001094) for an existing swing mooring (M1037) located in Lochmara Bay, Grove Arm.
106. 127 - Department of Conservation (U130033) application to change condition 2 to enable a revised design of the upper camp facilities building for a property located at Momorangi Bay, Grove Arm, Queen Charlotte Sound.
107. 127 - P F & J P Wagner (U031113) application to change condition 9 to enable the consent to be transferred to a new owner for a property located at Okiwi Bay, Croisilles Harbour.
108. 104B - E A Stewart (U140812) application for new coastal permits (replacing U000098 and U000099) for two existing swing moorings (M723 and M724) located at Kumutoto Bay, Inner Queen Charlotte Sound.
109. 104A - Deldave Limited (U140753) application for subdivision (allotment creation) consent to create two additional allotments on a property located at 52 Beaver Road, Blenheim.
110. 104C - Marlborough District Council (U140881) application for land use (bore) consent to construct a new monitoring bore up to 9 metres deep on a property located at Taylor Pass Road, Blenheim.
111. 104B - Saint Clair Cellar Door & Café Limited (U140887) application for discharge permit (to land) to discharge treated effluent to land on a property located at 13 Selmes Road, Rapaura.
112. 104B - D E & W M Walker and Winstanley Kerridge Trustees Limited (U140767) application for discharge permit (to land) and land use (activity and land disturbance) consents to discharge treated wastewater to land, to locate a building closer than 8 metres from the Sounds Foreshore Reserve and within 8 metres of a watercourse, to undertake building works and land disturbance within a hazard area and to undertake land disturbance exceeding 60 cubic metres on a property located at Yncyca Bay, Central Pelorus East.
113. 104B - R F, A C & G M Macalister (for the Robert Lachlan Macalister Trust) (U140803) application for a coastal permit to construct a new fixed and floating jetty and associated berthing poles in place of an existing jetty located at Macalister Cove, Blackwood Bay, Queen Charlotte Sound.
114. 104B - C L & G E Davies (U140814) application for a new coastal permit (replacing U991742) for an existing mooring (M654) located in Moenui Bay, Inner Pelorus.

115. 104B - D G Paul (U140724) application for a new coastal permit (replacing U990476) for an existing mooring (M83) located in Ngakuta Bay, Grove Arm, Queen Charlotte Sound.
116. 104B - Big Water Wairau Limited (U140810) application for land use (river surface or bed activity) consent and water permit (divert water) to reconstruct and maintain an intake pond and diversion channel and to divert water to an intake pond on a property located at Mill Road, Wairau Valley.
117. 104B - San Marco in Lamis Limited (U140430) application for water permits (take underground water and use water) to take underground water up to a maximum rate of 64 cubic metres per day; and to use underground water for the irrigation of up to 10.2 hectares of vineyard on a property located at Cob Cottage Road, Riverlands.
118. 104B - Tunakino Forestry Partnership Limited (U140661) application for land use (land disturbance and river surface or bed activity) consents to undertake earthworks and install temporary bridge crossings and temporary culverts in three streams during the formation of a new road, access track and haul track on a property located at Tunakino Valley, Rai Valley.
119. 104D - L F Adams (U140834) application for subdivision (boundary adjustment) consent to undertake a boundary adjustment between two existing residential titles on a property located at 8 Collett Place, Blenheim.
120. 104A - C K Stagg (U140845) application for subdivision (boundary adjustment) consent to undertake a boundary adjustment between Lots 1 and 2 DP 8552 on a property located at 123A Weld Street, Blenheim.
121. 104B - D G Fowler (U140785) application for land use (activity, land disturbance and river surface or bed activity) consents to construct a dwelling house/shed and retaining wall within the Waikawa Flood Hazard area, within an Unstable Hazard area and within 8 metres of a water course, construct a retaining wall alongside the Turner Street Drain and to place more than 20 cubic metres of fill within the Urban Residential Zone on a property located at 259 Waikawa Road, Waikawa Bay.
122. 104B - R D & M A Hille (U140684) application for water permits (take underground water and use water) to take groundwater up to a maximum rate of 138 cubic metres per day and to use groundwater for the irrigation of up to 29 hectares of vineyard and commercial purposes on a property located at 97 Wrekin Road, Fairhall.
123. 104B - Riverside Estates Limited (U140830) application for water permits (take underground water and use water) to take underground water up to 26 cubic metres per day and to use underground water for domestic purposes on a property located at 19 Hardings Road, Riverlands.
124. 127 - M C Chapman & Angora-Dale Trustees Limited (trustees of Angora-Dale Trust) (U130313) application to change conditions 4, 5 and 6 of U130313.1 to allow for the current consented volume of water to be used by directing it through a proposed dam on a property located at 1436 Waihopai Valley Road, Waihopai.

Record No: 14245377