

---

Attention: The Marlborough Environment Plan Hearings Panel  
Company: c/o Marlborough District Council  
Date: 10 May 2019  
From: James Bentley  
Message Ref: Topic 5: Natural Character overlay – Response to Minute 55  
Project No: C16091A

---

**Marlborough Environment Plan (MEP) –Response to Minute 55 concerning the ratings of High and Very High areas of natural character within the accompanying tables**

This is a response to Minute 55, which requests that based on my response to Minute 49, the MEP panel requires the remaining areas of the coastal environment to be prepared in the same way as the Bulwer Coastal Terrestrial Area example outlined in my response dated 8 March 2019.

Accordingly, I have undertaken a review of each Coastal Marine Area (CMA) and Coastal Terrestrial Area (CTA) and provided a higher level of clarity around the rating and geographical extents. Maps are also provided. The amendments to the text in the tables is contained in [blue text](#). Amendments previously suggested within the Section 42A report are outlined with a ~~strike through~~ and underlined. I have also provided within the tables reference to any potential sub-area that may also retain Outstanding Natural Character (ONC) and provided a reference to the relevant table/ maps where it would be contained within MEP Appendix 2 of Volume 3.

For consistency, I have also included the tables and maps relating to ONC areas. These ONC areas have been numbered ONC1, ONC2 etc; (and in the same order as they appear in Appendix 2, Volume 3 of the MEP), as opposed to 1, 2, 3 etc. for clarity purposes.

Through the process of updating the tables and maps, I have asked Peter Johnson of Marlborough District Council to provide a legal status update to a number of mussel farms outlined in the tables. This table is included as **Appendix 1** to this memorandum, with the relevant information included to the relevant tables, where applicable.

Further, I have added the words '*and noted modifications*' to the last column of the tables. The last column now reads '*Additional comments and noted modifications.*' This better reflects the type of comments that are listed in that column, where modifications were principally outlined.

The following pages of this memorandum is arranged how I would imagine it should be within the MEP, i.e. with each table followed by a plan.

I look forward to hearing the panels comments on this and the need for any further work on this.

# Contents

Coastal Marine Areas – Marlborough Sounds .....	3
A. Coastal Marine Area A: Tasman Bay and south-western D’Urville Island .....	3
B. Coastal Marine Area B: D’Urville Island – Northern Cook Strait .....	4
C. Coastal Marine Area C: Pelorus Sound.....	6
D. Coastal Marine Area D: Queen Charlotte Sound .....	8
E. Coastal Marine Area E: Tory Channel.....	10
F. Coastal Marine Area F: Port Underwood.....	11
G. Coastal Marine Area G: Eastern Cook Strait and Outer Queen Charlotte Sound.....	12
H. Coastal Marine Area H: Cloudy & Clifford Bays .....	13
I. Coastal Marine Area I: Cape Campbell to Willawa Point .....	14
Terrestrial Areas – Marlborough Sounds.....	15
1. Coastal Terrestrial Area 1: D’Urville .....	15
2. Coastal Terrestrial Area 2: Cook Strait.....	17
3. Coastal Terrestrial Area 3: Bulwer.....	19
4. Coastal Terrestrial Area 4: Arapawa-Arapaoa.....	22
5. Coastal Terrestrial Area 5: Portage .....	24
6. Coastal Terrestrial Area 6: Nydia .....	25
7. Coastal Terrestrial Area 7: Robertson .....	27
8. Coastal Terrestrial Area 8: Stokes.....	28
9. Coastal Terrestrial Area 9: Pelorus .....	30
10. Coastal Terrestrial Area 10: Kaituna .....	31
11. Coastal Terrestrial Area 11: Wairau .....	32
12. Coastal Terrestrial Area 12: Vernon .....	33
13. Coastal Terrestrial Area 13: Awatere .....	34
14. Coastal Terrestrial Area 14: Blind.....	35
15. Coastal Terrestrial Area 15: Grassmere.....	36
16. Coastal Terrestrial Area 16: Campbell .....	37
17. Coastal Terrestrial Area 17: Wharanui .....	38
Outstanding Natural Character Areas .....	39
Appendix 1: Email received from Peter Johnson regarding the legal status of some mussel farms.....	55

## Coastal Marine Areas – Marlborough Sounds

### A. Coastal Marine Area A: Tasman Bay and south-western D’Urville Island

Map Reference	Sub Area	Key Values <sup>1</sup>	Additional Comments and noted modifications
A1	Outer Croisilles Harbour – south western D’Urville Island	<p>Largely unmodified near-shore coastal marine environment ranging from semi-sheltered to very sheltered shores. <b>Very High levels of natural character throughout this area.</b></p> <ul style="list-style-type: none"> <li>– Whangarae Estuary.</li> <li>– Subtidal sand flat and boulder bank habitats/ communities at the mouth of Croisilles Harbour. High flow habitats associated with Current Basin and French Pass.</li> <li>– Greville Harbour and associated communities.</li> <li>– D’Urville Island Scenic Reserve.</li> <li>– Offshore islands (Croisilles Harbour and rocky outcrops (e.g. Paddock Rocks).</li> <li>– Adjoins Coastal Marine Area B.</li> </ul> <p><b>Outstanding Natural Character overlays apply to this sub-area. Refer to Table ONC1, ONC2 and ONC6, and accompanying Maps for further information.</b></p>	<p>Excludes Squally Cove, which has numerous marine farms.</p> <p>Includes a small number of marine farms in two small bays in Current Basin.</p> <p>Certain offshore areas in Tasman Bay are commercially trawled</p>

Note: There were no suggested changes to the above table within the Section 42A Report.

<sup>1</sup> High natural character attributes will exist in all areas, but some areas will also contain very high natural character attributes as described in this column.

**Legend**

- Extent of Coastal Environment
- Granted and Consented Marine Farms
- Tasman Bay Coastal Marine Area

**Tasman Bay Coastal Marine Area Reference**

- A1
- Adjacent Areas of High\Very High Natural Character

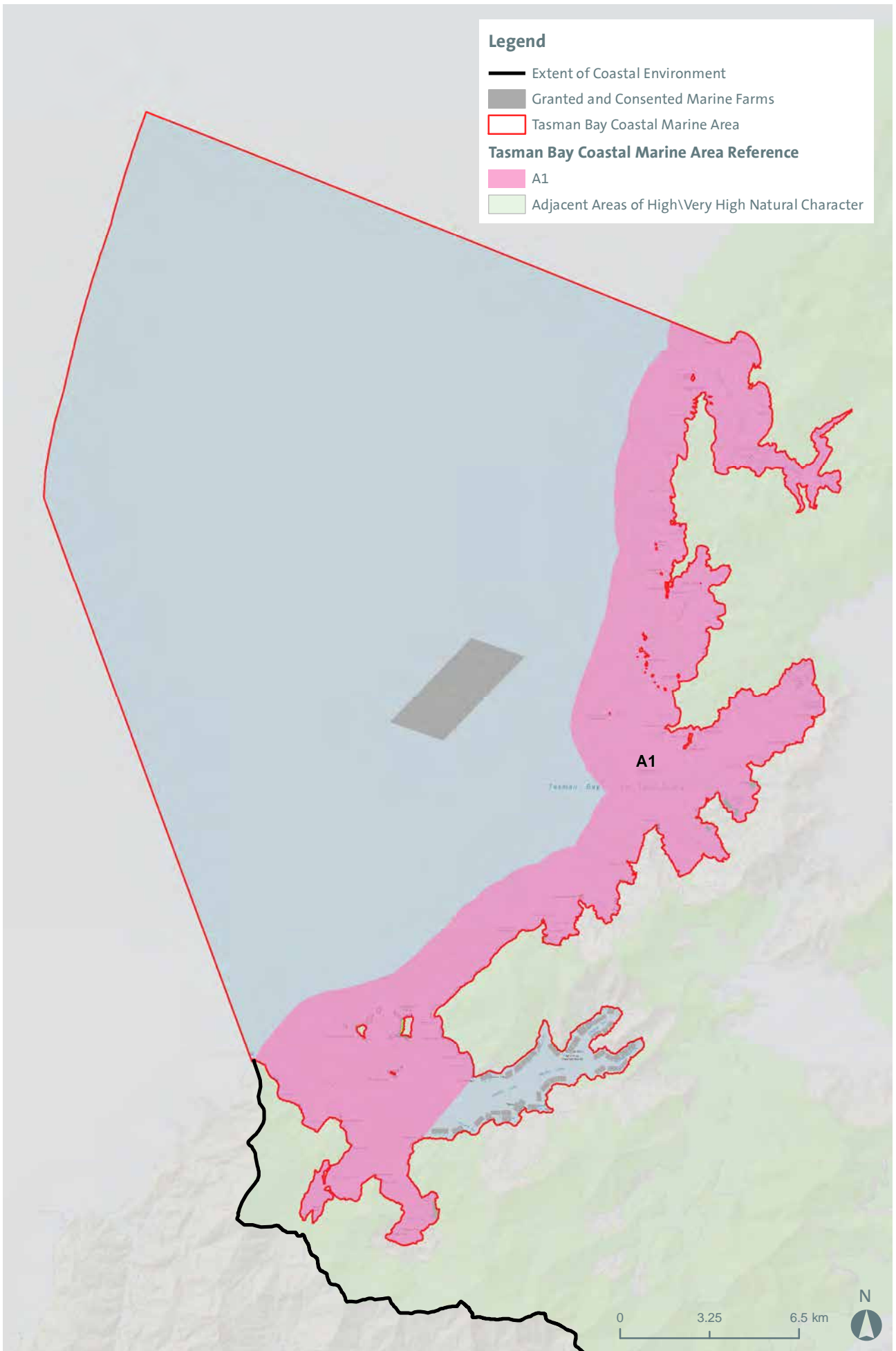

## B. Coastal Marine Area B: D'Urville Island – Northern Cook Strait

Map Reference	Sub Area	Key Values	Additional Comments and noted modifications
B1	Western D'Urville Island – Rangitoto Islands	<p>Largely unmodified and highly diverse near-shore coastal marine environment ranging from very exposed to very sheltered shores. <b>Very High levels of natural character.</b></p> <ul style="list-style-type: none"> <li>– Diverse rocky reef communities.</li> <li>– High current habitats including areas dominated by bryozoan corals.</li> <li>– Port Hardy and associated sheltered Sounds communities.</li> <li>– D'Urville Island Scenic Reserve.</li> <li>– Several offshore islands and rock stacks including Stephen's Island, the Rangitoto Islands and Jag Rocks.</li> <li>– Adjoins Coastal Marine Area A.</li> </ul> <p><b>Outstanding Natural Character overlays apply to this sub-area. Refer to Table ONC1 and ONC3 and accompanying Maps for further information.</b></p>	<p>One small marine farm in Port Hardy, <b>which expires in 2024.</b></p> <p>Certain offshore areas in Tasman Bay and Cook Strait are commercially trawled.</p>
B2	Eastern D'Urville Island – Waitui Bay	<p>Near-shore areas, including around the Trio Islands, Chetwode Islands and Titi Island, retain high natural values.</p> <ul style="list-style-type: none"> <li>– Variable exposure.</li> <li>– Numerous ecologically significant marine sites.</li> <li>– D'Urville Island Scenic Reserve; Chetwode Island Nature Reserve; Titi Island Nature Reserve.</li> <li>– <b>High flow habitats associated with Current Basin and French Pass retain very high levels of natural character.</b></li> </ul> <p><b>Outstanding Natural Character overlays apply to this sub-area. Refer to Table ONC3 and ONC4 and accompanying Maps for further information.</b></p>	<p>Offshore banks between the island groups are commercially trawled, in places relatively intensively.</p> <p>Some commercial scallop dredging in Waitui Bay and northwest of Nukuwaiata Island.</p>
B3	Cape Lambert – Cape Jackson	<p>Largely unmodified section of coast with exposed rocky bluffs, headlands and reefs. <b>Very High levels of natural character.</b></p> <ul style="list-style-type: none"> <li>– Cape Lambert Scenic Reserve.</li> <li>– Adjoins Coastal Marine Area G at Cape Jackson.</li> </ul> <p><b>An Outstanding Natural Character overlay applies to this sub-area. Refer to Table ONC9 and accompanying Maps for further information.</b></p>	<p>Some commercial trawling offshore.</p> <p>Offshore areas in Waitui Bay are commercially dredged for scallops.</p>
B4	Inner Port Gore	<p>Relatively sheltered and largely unmodified intertidal and near-shore marine environment.</p> <ul style="list-style-type: none"> <li>– Cape Lambert Scenic Reserve.</li> <li>– Eastern and southern shores backed by regenerating scrub/forest.</li> <li>– Some ecologically significant marine sites.</li> </ul>	<p><b>Melville Cove excluded.</b></p> <p>Marine farms in Pig Bay <b>expired, with 8165 and 8166 refused reconsenting and 8167 being processed.</b></p>

Map Reference	Sub Area	Key Values	Additional Comments and noted modifications
		An Outstanding Natural Character overlay applies to this sub-area. Refer to Table ONC9 and accompanying Maps for further information.	

**Note:**

'B1' taken from information provided by Marlborough District Council contained within Appendix 1.  
 'B4' additional text concerning farms in Pig Bay is taken from Section 42A Report (page 29) – Pig Bay and from information provided by Marlborough District Council contained within Appendix 1.

### Legend

- Extent of Coastal Environment
- ▨ Areas Recommended to change under Section 42A Report
- Granted and Consented Marine Farms
- D'Urville Island Coastal Marine Area

### D'Urville Island Coastal Marine Area Reference

- B1
- B2
- B3
- B4
- Adjacent Areas of High/Very High Natural Character

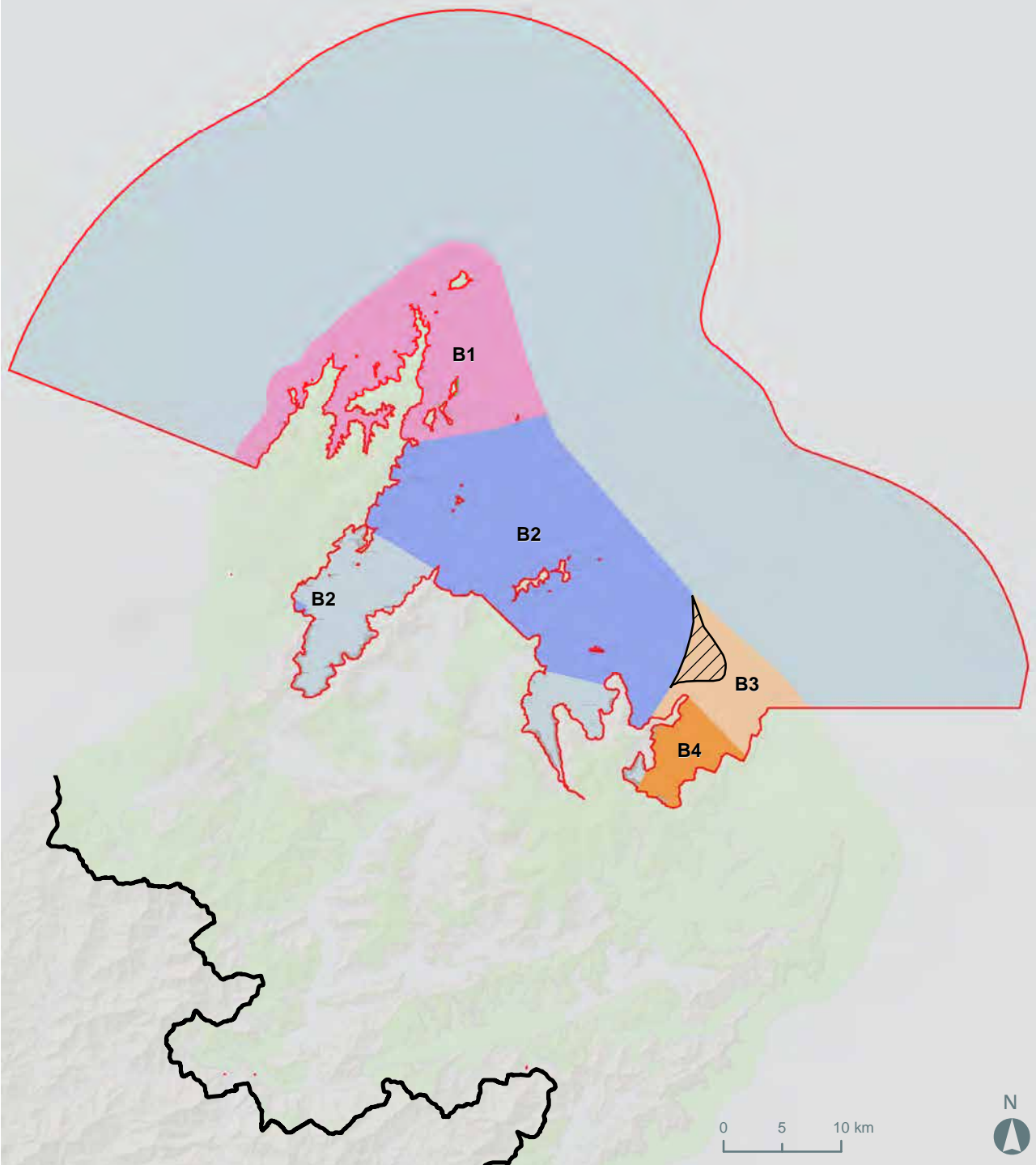

## C. Coastal Marine Area C: Pelorus Sound

Map Reference	Sub Area	Key Values	Additional Comments and noted modifications
C1	Pelorus Heads	<p>Largely unmodified section of coast extending into the entrance of Pelorus Sound to Kaitira and Te Akaroa.</p> <ul style="list-style-type: none"> <li>– High current communities flanking the main channels.</li> <li>– Includes the offshore main channel entering Pelorus Sound.</li> <li>– Duffers Reef including its associated king shag nesting sites.</li> <li>– Adjoins Coastal Marine Area B.</li> </ul>	Some marine farming north of Te Akaroa.
C2	Maud Island to Yellow Cliffs, including Apuau Channel	<p><b>Near-shore areas and much of Apuau Channel, including Waiona Bay, retain high natural values.</b></p> <p>Sheltered indented coastline with multiple aspects.</p> <p><u>Apuau Channel, with its deep channel habitats and moderate currents, separates Maud Island from the mainland.</u></p> <ul style="list-style-type: none"> <li>– Tom Shand Scientific Reserve (Maud Island) and Deep Bay Scenic Reserve on the opposite mainland. <del>separated by Apuau Channel.</del></li> </ul> <p><a href="#">An Outstanding Natural Character overlay applies to this sub-area. Refer to Table ONC7 and accompanying Maps for further information.</a></p>	<p>Commercial scallop dredging in Tawhitinui Reach and Waitata Reach, <u>but mostly absent between Maud Island and the mainland.</u></p> <p>Three marine farms <a href="#">near Treble Tree approved refused</a> for the culture of sponges and seaweeds with limited effect on seabed values</p>
C3	Fitzroy Bay and western Hallam Cove	<p>Near-shore and offshore waters mostly unmodified.</p> <ul style="list-style-type: none"> <li>– Backed by Garne and Savill Bay Scenic Reserve.</li> <li>– Elephant fish spawning grounds close to shore.</li> </ul>	Two mussel-spat marine farms.
C4	Tennyson Inlet	<p>The largest marine area in Marlborough surrounded by protected native forest, <a href="#">holding very high levels of natural character.</a></p> <ul style="list-style-type: none"> <li>- Largely unmodified, very sheltered inner-Sounds marine environment.</li> <li>- Low natural diversity.</li> <li>- Convoluted shoreline with three small offshore islands.</li> <li>- Three small estuaries.</li> <li>– Several scenic reserves.</li> </ul> <p><a href="#">An Outstanding Natural Character overlay applies to this sub-area. Refer to Table ONC8 and accompanying Maps for further information.</a></p>	Moorings and a small port area are located in Elaine Bay. A number of moorings are also present in Penzance Bay.
C5	Nydia Bay – Tawero Point	<p>Largely unmodified section of coast extending over many kilometres from the head of Nydia Bay along the western side of Pelorus Sound to Tawero Point <a href="#">holding very high levels of natural character.</a></p>	Two small areas of mussel farms (Fairy Bay and west of Tawero Point).



Map Reference	Sub Area	Key Values	Additional Comments and noted modifications
		<ul style="list-style-type: none"> <li>- Several small bays.</li> <li>- Mostly sheltered but exposed to a wide range of tidal flow conditions including high flow communities.</li> <li>- Large sections of this coast are backed by scenic reserves.</li> </ul> <p>An Outstanding Natural Character overlay applies to this sub-area. Refer to Table ONC8 and accompanying Maps for further information.</p>	<p>A number of <u>moorings, jetties, boatsheds and private residences located within Fairy Bay and North West Bay.</u></p>
C6	Pelorus/Kaituna Estuary – Mahakipawa Arm – Kaiuma Bay	<p>The largest estuarine area in the Marlborough Sounds. Natural processes within the estuary are largely intact.</p> <ul style="list-style-type: none"> <li>- Extensive saltmarsh beds, intertidal mud flats and other estuarine communities.</li> <li>- Diverse avifauna.</li> <li>- Despite modifications around parts of its perimeter, this large estuarine complex retains many of its natural qualities.</li> </ul> <p>An Outstanding Natural Character overlay applies to this sub-area. Refer to Table ONC13 and accompanying Maps for further information.</p>	<p>Excludes Port Havelock.</p> <p>Water quality modified by discharges, port activities and river inputs.</p> <p>Partly modified margins due to the port, an oyster farm, roading and agriculture.</p>

Note:

'C2' is taken from Section 42A Report (page 41): Coastal Marine Area C: Pelorus Sound (Level 4/5 Table) and from information provided by Marlborough District Council contained within Appendix 1

'C5' is taken from Section 42A Report (page 49): Coastal Marine Area C: Pelorus Sound (Level 4/5 Table)

### Legend

- Extent of Coastal Environment
- ▨ Areas Recommended to change under Section 42A Report
- Granted and Consented Marine Farms
- Pelorus Sound Coastal Marine Area

### Pelorus Sound Coastal Marine Area Reference

- C1
- C2
- C3
- C4
- C5
- C6
- Adjacent Areas of High\Very High Natural Character

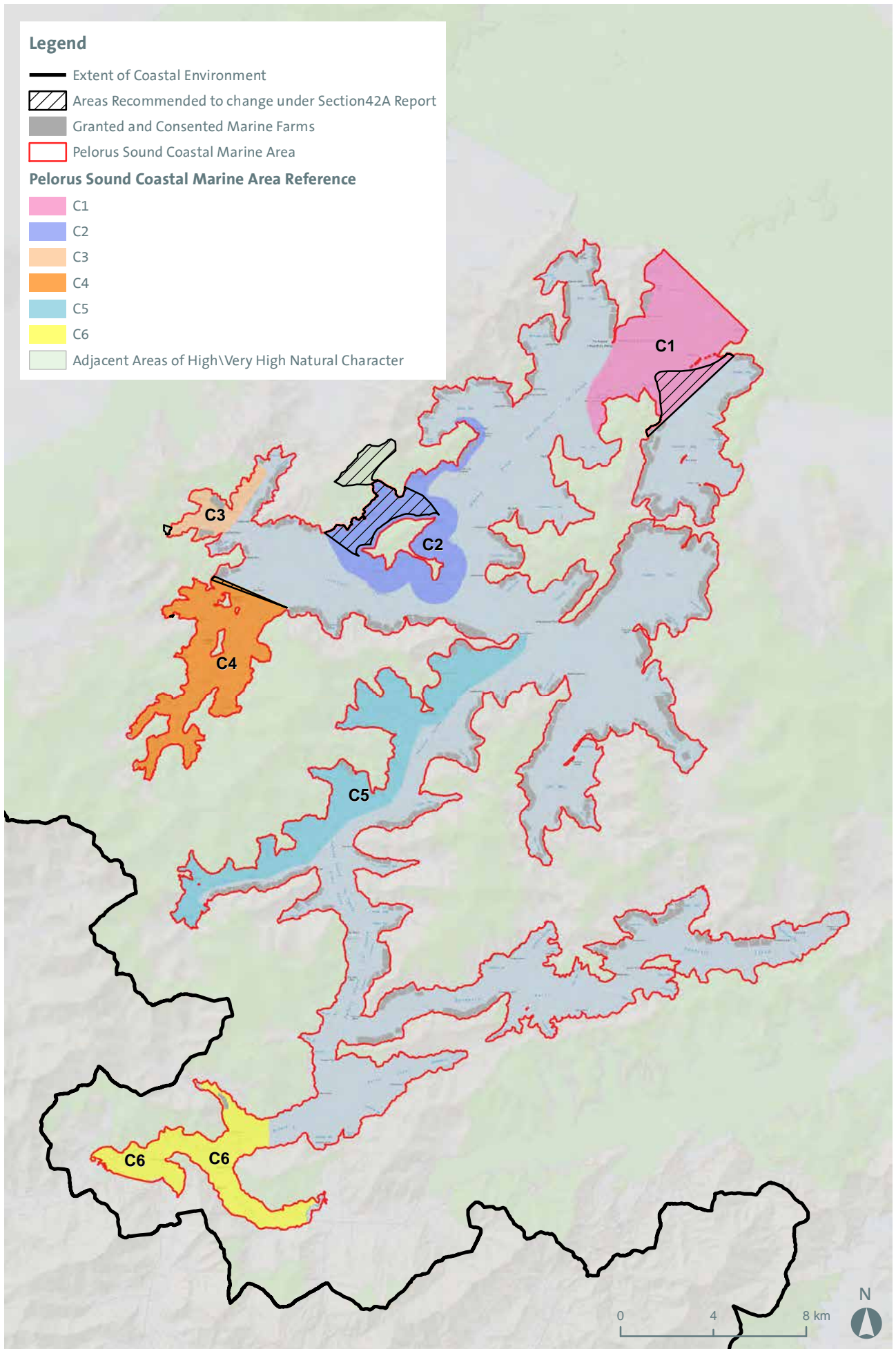

## D. Coastal Marine Area D: Queen Charlotte Sound

Map Reference	Sub Area	Key Values	Additional Comments and noted modifications
D1	Outer Queen Charlotte Sound	<p>Largely unmodified and mostly sheltered near-shore and offshore marine environment with complex topography, multiple aspects and complex hydrology, leading to a wide variety of environmental conditions. Naturally low sedimentation levels. <b>The area retains very high levels of natural character.</b></p> <ul style="list-style-type: none"> <li>- Long Island – Kokomohua Marine Reserve.</li> <li>- Blumine and Pickersgill Islands. Fast flow habitats through Patten and Pickersgill passages.</li> <li>- Several ecologically significant marine sites, including the entire northern flank of East Bay.</li> <li>- A large proportion of the terrestrial environment is protected land (several scenic reserves).</li> <li>- Adjoins Coastal Marine Area G.</li> </ul> <p><b>Outstanding Natural Character overlays apply to this sub-area. Refer to Table ONC10 and ONC11 and accompanying Maps for further information.</b></p>	<p>Excludes an area around Motuara Island and offshore from Ship's Cove, which is commercially dredged for scallops.</p> <p>Excludes Otanerau Bay and the eastern sector of East Bay, which have a relatively high concentration of marine farms.</p>
D2	Inner Queen Charlotte Sound	<p>Largely unmodified near-shore and offshore marine environment, <b>retaining very high levels of natural character.</b></p> <p>Very sheltered with a highly indented coastline made up of numerous inlets and bays.</p> <p>Relatively low sedimentation levels due to the absence of any major rivers.</p> <ul style="list-style-type: none"> <li>- Grove Arm supports the largest estuarine wetland in Queen Charlotte Sound.</li> <li>- A large proportion of the surrounding terrestrial environment, mainly along the northern shores and in Grove Arm, is protected land.</li> <li>- Several scenic reserves.</li> <li>- Several ecologically significant marine sites.</li> </ul>	<p>Privately owned jetties and moorings are common through various parts of this region, but these are considered to have only small localised effects ecologically.</p>
D3	Tory Channel entrance to Umuwheke Bay	<p>Largely unmodified intertidal and near-shore marine environment.</p> <ul style="list-style-type: none"> <li>- Moderate-strong current communities near the entrance to Tory Channel grading to more typical inner Queen Charlotte Sound communities with distance away from Tory Channel.</li> <li>- Backed by regenerating scrub/forest and scenic reserve in places.</li> </ul>	<p>Commercial scallop dredging occurs in places offshore.</p>
D4	Ship Cove – Motuara Island	<p>Largely unmodified intertidal and near-shore marine environment backed by significant naturally forested hill slopes.</p> <ul style="list-style-type: none"> <li>- Motuara Island.</li> </ul>	<p>Offshore areas are modified by commercial scallop dredging between Long Island – Kokomohua Marine</p>

Map Reference	Sub Area	Key Values	Additional Comments and noted modifications
		<ul style="list-style-type: none"> <li>- Bordered by Long Island – Kokomohua Marine Reserve.</li> <li>- Small areas of <i>Macrocystis</i> kelp near Motuara Island.</li> <li>- Adjoins Coastal Marine Area G.</li> </ul> <p>Outstanding Natural Character overlays apply to this sub-area. Refer to Table ONC10 and ONC11 and accompanying Maps for further information.</p>	Reserve and the mainland at Ship Cove.

Note: There were no suggested changes to the above table within the Section 42A Report.

### Legend

- Extent of Coastal Environment
- ▨ Areas Recommended to change under Section 42A Report
- Granted and Consented Marine Farms
- Queen Charlotte Sound Coastal Marine Area

### Queen Charlotte Sound Coastal Marine Area Reference

- D1
- D2
- D3
- D4
- Adjacent Areas of High\Very High Natural Character

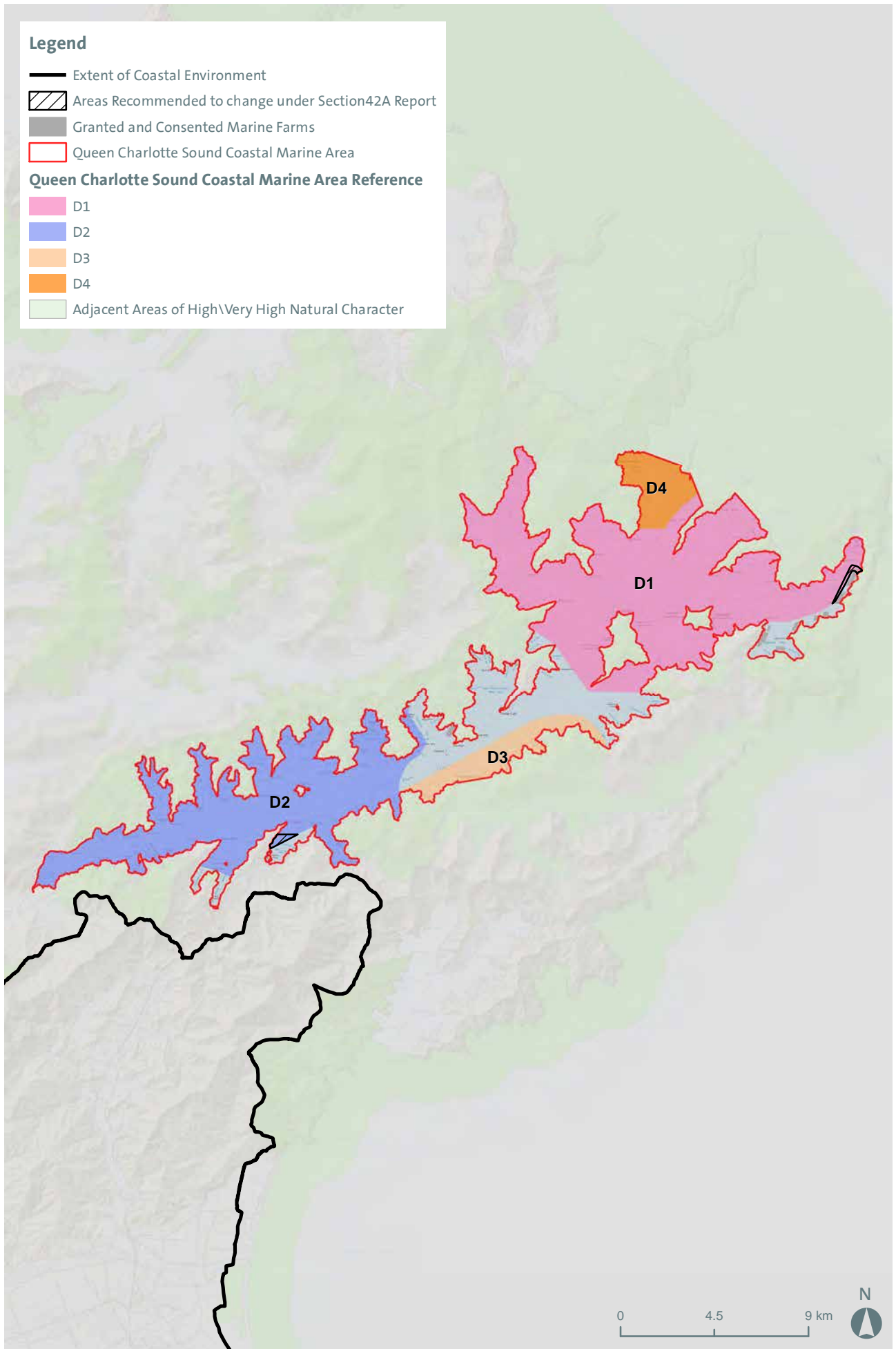

## E. Coastal Marine Area E: Tory Channel



Map Reference	Sub Area	Key Values	Additional Comments and noted modifications
E1	Eastern entrance to Tory Channel	<p>Largely unmodified high current communities where Tory Channel meets the outer Cook Strait coast, <b>holding very high levels of natural character.</b></p> <ul style="list-style-type: none"> <li>- Mostly protected from wave action except near the heads.</li> <li>- Adjoins Coastal Marine Area G.</li> </ul> <p><b>An Outstanding Natural Character overlay applies to this sub-area. Refer to Table ONC5 and accompanying Maps for further information.</b></p>	<p>Extension of the Outer Queen Charlotte Sound – Eastern Cook Strait – Rarangi sub area (Coastal Marine Area G).</p>
E2	Tory Channel ( <del>excluding centrally located marine farming areas</del> )	<p>Narrow deep channel dominated by strong tidal flows, sheltered wave climate and proximity to Cook Strait.</p> <ul style="list-style-type: none"> <li>- Shallow side bays.</li> <li>- Numerous ecologically significant marine sites distinguished by high current communities.</li> <li>- Unique natural character area as a whole.</li> <li>- <b>Backed by regenerating scrub/forest and scenic reserve in some places.</b></li> <li>- Adjoins Coastal Marine Area G.</li> </ul>	<p>The main marine farming areas in Tory Channel <u>and much of Onapua Bay backed by plantation forestry</u> are excluded.</p> <p>Ferry wash continues to have an effect but is limited to exposed intertidal shores.</p> <p>Undaria is widespread in shallow waters but is not considered to affect wider trophic/community structure and function significantly.</p> <p>Strong currents minimise sedimentation impacts along the main channel.</p>

### Note:

'E2' is taken from Section 42A Report (page 58/59): Coastal Marine Area E: Tory Channel (Level 4/5 Table)



**Legend**

-  Areas Recommended to change under Section 42A Report
-  Granted and Consented Marine Farms
-  Tory Channel Sound Coastal Marine Area

**Tory Channel Coastal Marine Area Reference**

-  E1
-  E2
-  Adjacent Areas of High\Very High Natural Character

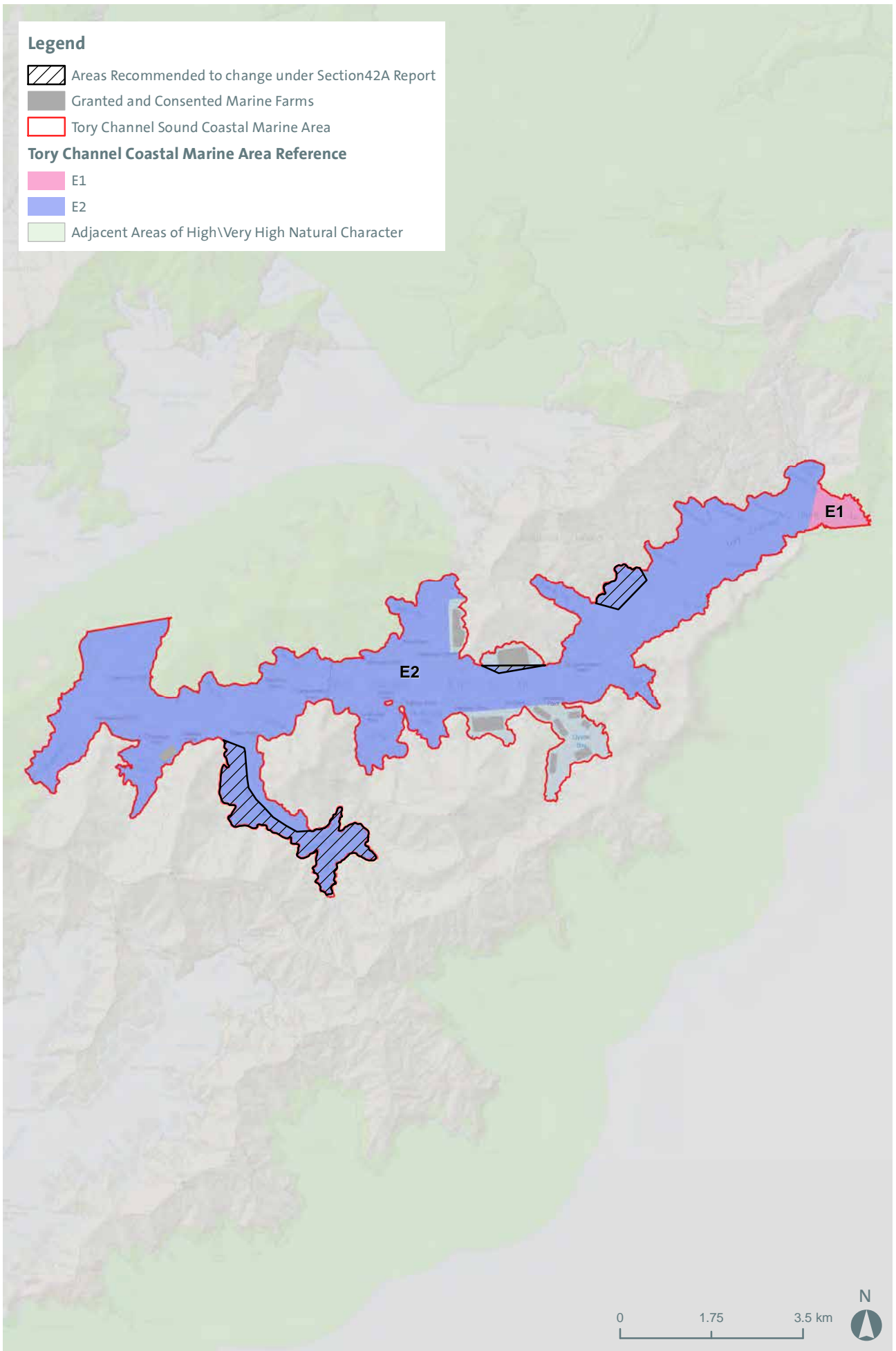

## F. Coastal Marine Area F: Port Underwood

Map Reference	Sub Area	Key Values	Additional Comments and noted modifications
F1	Ocean Bay to Willawa Point	<p><b><u>Largely undeveloped semi-exposed rocky coast.</u></b></p> <p><u>Influenced by southerly swells and periods of relatively high sedimentation, especially when the Wairau River floods.</u></p> <p><u>Reef communities, including a range of macroalgae, fringe the shoreline.</u></p> <p><u>This area is one of the least modified areas of Port Underwood. Aquaculture is absent.</u></p> <p><u>The adjacent terrestrial environment retains a mosaic of land use activities, ranging from forestry and pasture to areas of regenerating scrub and bush. Much of the coastal fringe seawards of the Port Underwood Road is regenerating scrub.</u></p> <p><u>This section of coast is continuous with a similar but more exposed rocky coast from Ocean Bay to Rarangi.</u></p> <p><u>Adjoins Coastal Marine Area G.</u></p>	<p><u>Trawling offshore through parts of Port Underwood.</u></p> <p><u>Despite episodic high levels of sedimentation, moderate-strong wave action will mitigate adverse effects close to shore through resuspension and dispersal of sediments.</u></p>

Note:

'F1' is taken from Section 42A Report (page 60): Coastal Marine Area F: Port Underwood (Level 4/5 Table)



### Legend

- Extent of Coastal Environment
- ▨ Areas Recommended to change under Section 42A Report
- Granted and Consented Marine Farms
- ▭ Port Underwood Sound Coastal Marine Area
- Adjacent Areas of High/Very High Natural Character

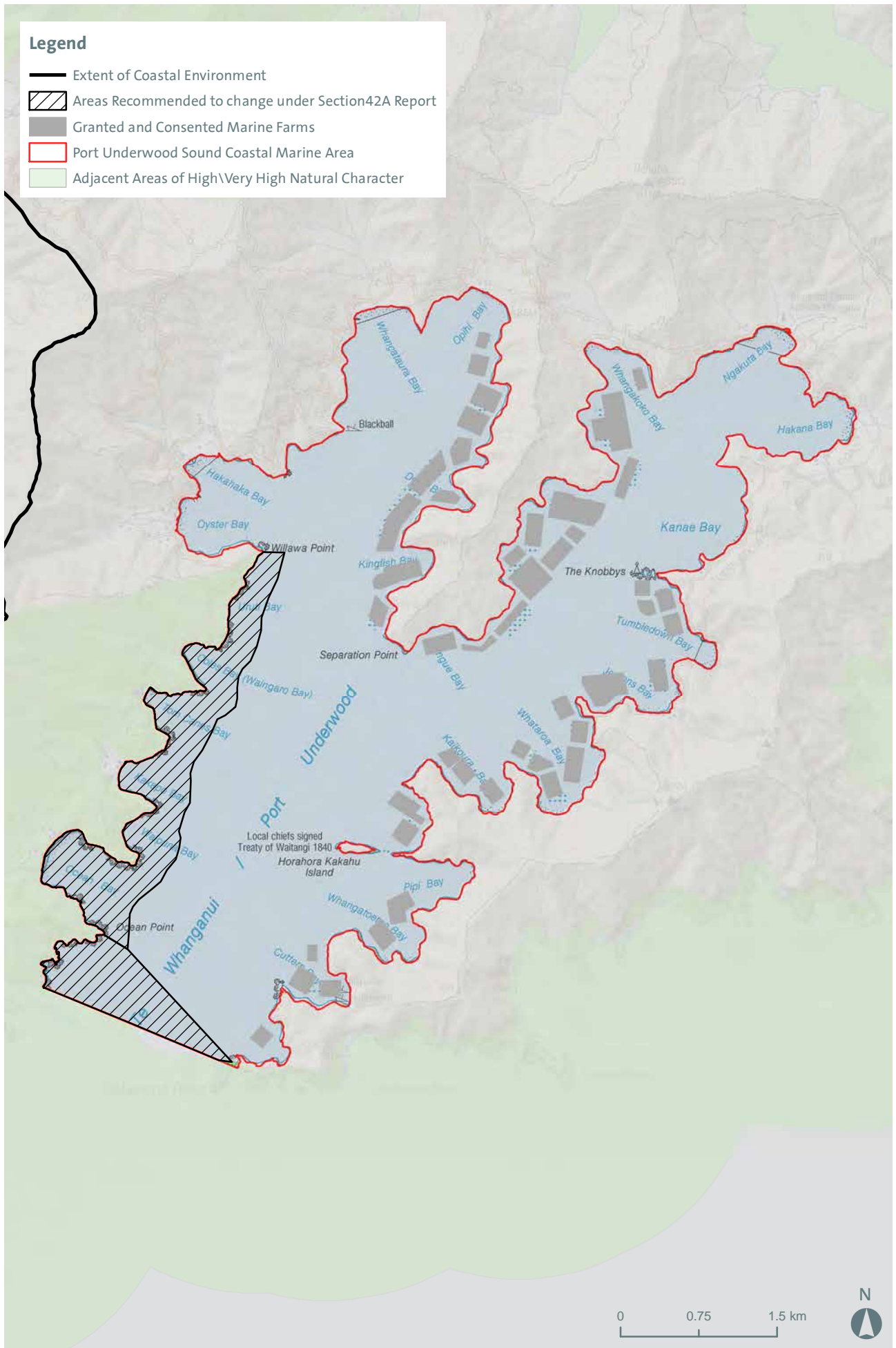

## G. Coastal Marine Area G: Eastern Cook Strait and Outer Queen Charlotte Sound

Map Reference	Sub Area	Key Values	Additional Comments and noted modifications
G1	Outer Queen Charlotte Sound – eastern Cook Strait – Rarangi	<p>Largely unmodified coastal marine environment extending over many tens of kilometres <b>all retaining very high levels of natural character.</b></p> <ul style="list-style-type: none"> <li>- Semi-exposed to very exposed and subjected in places to strong tidal currents.</li> <li>- Diverse and productive reef communities with high macroalgae diversity.</li> <li>- Large whale (notably humpback whale) migration route.</li> <li>- Several ecologically significant marine sites.</li> <li>- Long Island – Kokomohua Marine Reserve.</li> <li>- Scenic reserves in the outer Queen Charlotte and along the outer coast of Arapawa Island.</li> <li>- Includes the Brothers Islands and the rugged outer coast bordering Cook Strait.</li> </ul> <p>Adjoins Coastal Marine Areas B, D, E, F and H.</p> <p><b>Outstanding Natural Character overlays apply to this sub-area. Refer to Table ONC5, ONC9 and ONC11, and accompanying Maps for further information.</b></p>	<p>Excludes an area around Motuara Island and offshore from Ship's Cove, which is commercially dredged for scallops.</p> <p>Certain offshore areas in Cook Strait are commercially trawled.</p>
G2	Ship Cove – Motuara Island	<p>Largely unmodified intertidal and near-shore marine environment backed by significant naturally forested hill slopes.</p> <ul style="list-style-type: none"> <li>- Motuara Island.</li> <li>- Bordered by Long Island – Kokomohua Marine Reserve.</li> <li>- Small areas of <i>Macrocystis</i> kelp near Motuara Island.</li> <li>- A significant horse mussel bed and reef community at the northern end of Motuara Island.</li> <li>- Adjoins Coastal Marine Area D.</li> </ul> <p><b>An Outstanding Natural Character overlay applies to this sub-area. Refer to Table ONC11 and accompanying Maps for further information.</b></p>	<p>Offshore areas are modified by commercial scallop dredging between Long Island – Kokomohua Marine Reserve and the mainland at Ship Cove.</p>

Note: There were no suggested changes to the above table within the Section 42A Report.

**Legend**

- Extent of Coastal Environment
- Granted and Consented Marine Farms
- Eastern Cook Strait Coastal Marine Area

**Eastern Cook Strait Coastal Marine Area Reference**

- G1
- G2
- Adjacent Areas of High\Very High Natural Character

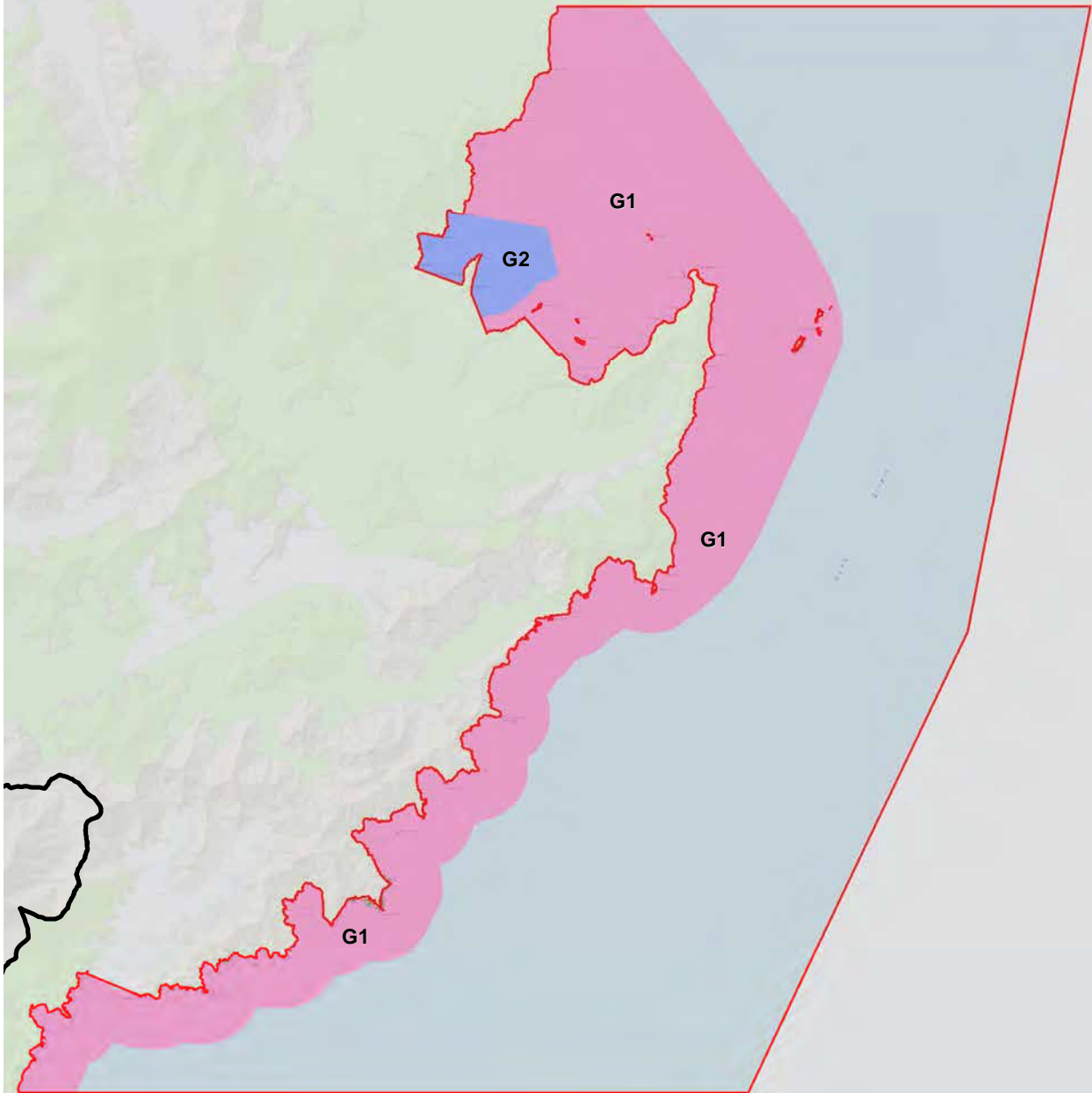

## H. Coastal Marine Area H: Cloudy & Clifford Bays

Map Reference	Sub Area	Key Values	Additional Comments and noted modifications
H1	Cloudy and Clifford Bays and (excluding Wairau Lagoons and Lake Grassmere).	<p><b>Largely unmodified and mostly exposed east coast South Island coastal environment extending over tens of kilometres from Rarangi to Cape Campbell. Very High levels of natural character.</b></p> <p>Extensive sand/gravel shores.</p> <p>Cape Campbell reef systems and patchy offshore Macrocyctis beds.</p> <p>Adjoins Coastal Marine Areas G and I.</p> <p>High-Remote values</p> <p>Outstanding Natural Character overlays apply to this sub-area. Refer to Table ONC14 and ONC15 and accompanying Maps for further information.</p>	<p>Certain offshore areas are commercially trawled; those grounds closer to shore are expected to be reasonably resilient to the effects of trawling.</p> <p>Effects of the Blenheim sewage discharge on the outer coast are considered minor.</p> <p>A large marine farm <del>approved granted</del> south of the Awatere River mouth, <del>which will alter seabed values at the site once it becomes operational,</del> is excluded.</p>
H2	Wairau Lagoons	<p>Large tidal lagoons and extensive salt marsh beds.</p> <ul style="list-style-type: none"> <li>- Diverse avifauna.</li> <li>- An ecologically significant marine site.</li> <li>- Despite modifications, this large estuarine complex retains many of its natural qualities. –</li> </ul> <p>High remote values.</p> <p>An Outstanding Natural Character overlay applies to this sub-area. Refer to Table ONC14 and accompanying Maps for further information.</p>	<p>The estuary has been modified through historic stop-banking and alterations to river flows.</p> <p>The Blenheim sewage outfall discharges into the mouth of the Wairau River on the outgoing tide.</p>

### Note:

'H1' is taken from Section 42A Report (page 63): Coastal Marine Area H: Cloudy & Clifford Bays (Level 4/5 Table) and from information provided by Marlborough District Council contained within Appendix 1.

**Legend**

- Extent of Coastal Environment
- Granted and Consented Marine Farms
- Cloudy & Clifford Bays Coastal Marine Area

**Cloudy & Clifford Bays Coastal Marine Area Reference**

- H1
- Adjacent Areas of High\Very High Natural Character

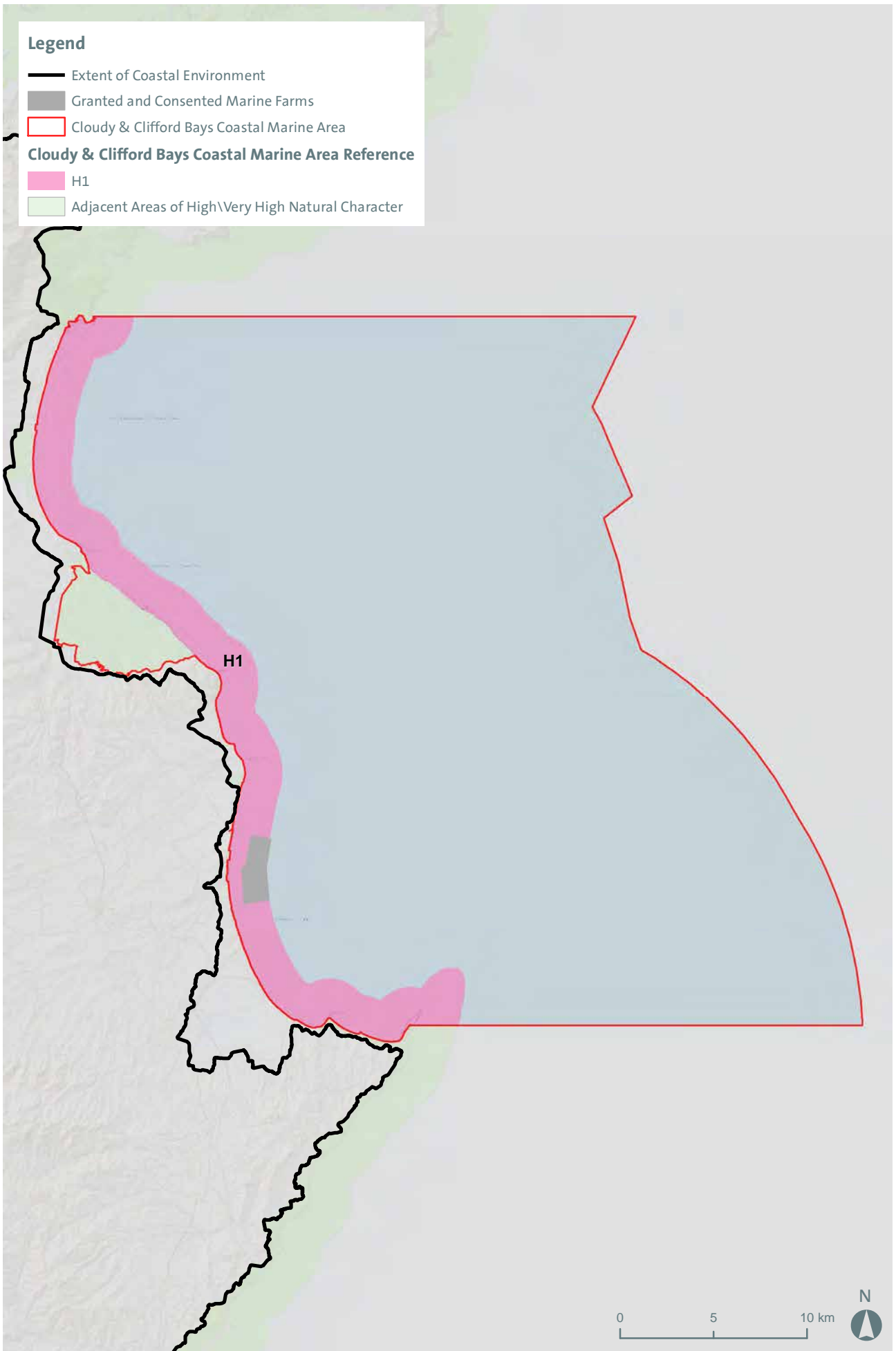

## I. Coastal Marine Area I: Cape Campbell to Willawa Point

Map Reference	Sub Area	Key Values	Additional Comments and noted modifications
I1	Cape Campbell to Willawa Point	<p>Largely unmodified and very exposed east coast South Island coastal environment extending south from Cape Campbell. <b>Very High levels of natural character.</b></p> <ul style="list-style-type: none"> <li>- Prominent reef areas in the north (including Cape Campbell) giving way to extensive sand/gravel shores in the south.</li> <li>- Large offshore Macrocystis beds.</li> <li>- Adjoins Coastal Marine Area H at Cape Campbell.</li> <li>- High remote values.</li> </ul> <p>Outstanding Natural Character overlays apply to this sub-area. Refer to Table ONC15 and ONC16 and accompanying Maps for further information.</p>	<p>Certain offshore areas are commercially trawled; inshore areas are expected to be reasonably resilient to the effects of trawling.</p>

**Legend**

— Extent of Coastal Environment

■ Granted and Consented Marine Farms

□ Cape Campbell Coastal Marine Area

**Cape Campbell Coastal Marine Area Reference**

■ I1

■ Adjacent Areas of High\Very High Natural Character

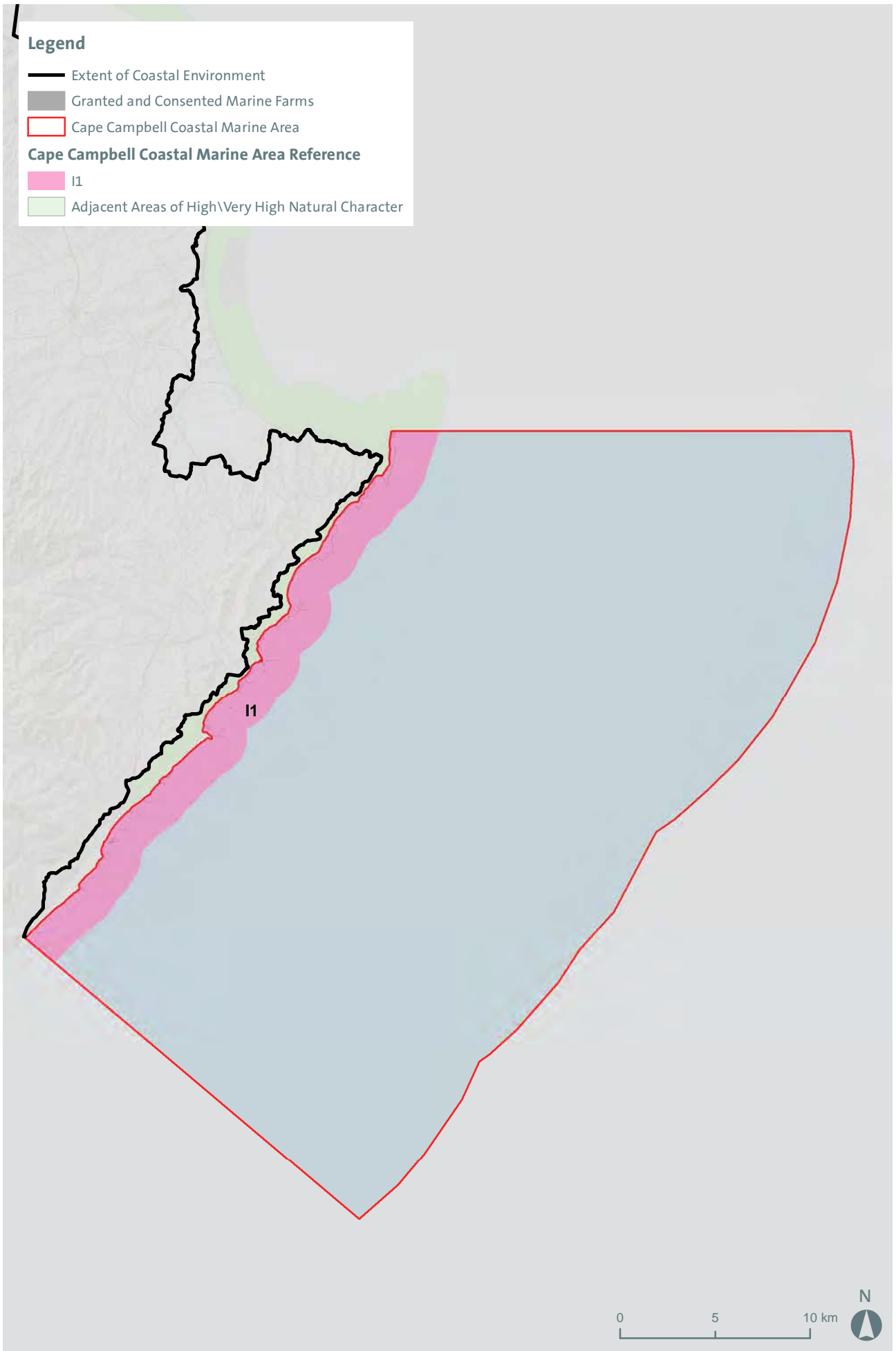



## Terrestrial Areas – Marlborough Sounds

### 1. Coastal Terrestrial Area 1: D'Urville

Map Reference	Sub Area	Key Values	Additional Comments and noted modifications
1A	D'Urville Island	<p>This area is characterised by a unique combination of ultramafic dominated basement rock types. The sheltered coastal lagoons are regionally rare.</p> <p>Upland vegetation is largely intact <a href="#">holding very high biotic values</a>.</p> <p>Nationally important geological and landform features including Greville Harbour boulder spit; and serpentinitic breccias along parts of western coast. It contains regionally important landforms including: the Greville Harbour barrier dune system, and associated lagoon and swamp; French Pass partly submerged ridgeline and reef; and the D'Urville Island limestone outcrops.</p> <p>Island communities here are nationally important with distinctive biota, communities and habitats. Some communities, especially tussocklands, rocklands, shrublands and stunted forests are endemic to the ultramafic “mineral belt” and nationally important, with the coastal ultramafic communities, being unique in New Zealand. Also present are dune, spit, beach, lagoon, freshwater wetland, estuarine and alluvial communities, which are all very distinctive and rare in the Sounds. Overall, natural biodiversity of communities and species is exceptional, <a href="#">holding very high biotic and abiotic values</a>.</p> <p>D'Urville Island is a refuge for nationally threatened fauna and flora. It is one of the largest areas that is free of possums and feral goats in New Zealand.</p> <p><a href="#">The entire island holds very high levels of natural character, apart from three areas which rate as high natural character. These three areas are associated with the northern peninsula (north of Massacre Bay and Deserter Bay), the slopes close to Catherine Cove, and parts of the southern island (including Mitikarukaru, Owhata and Ohana) where tracks, regenerating scrub, groups of buildings, grazing and commercial forestry lots reduce natural character to high.</a></p> <p>D'Urville Island and its smaller islands hold <a href="#">extremely very high experiential values</a>, partially due to its semi-remoteness and dark, night-time skies, but equally due to its perceived lack of modification.</p> <p><a href="#">Outstanding Natural Character overlays apply to this sub-area. Refer to Table ONC1, ONC2 and</a></p>	<p>Areas of pasture, <a href="#">regenerating scrub, tracks, groups of buildings</a> and commercial forestry lots included within 'High' rating. <a href="#">These three areas are associated with the northern peninsula (north of Massacre Bay and Deserter Bay), the slopes close to Catherine Cove, and parts of the southern island (including Mitikarukaru, Owhata and Ohana).</a></p>



Map Reference	Sub Area	Key Values	Additional Comments and noted modifications
		ONC3 and accompanying Maps for further information.	
1B	Croisilles Harbour Area (including the slopes from Cape Soucis eastwards to Elliott Peak/ Editor Hill, Matapehe and Mt McLaren and the northern headland and slopes around Askews Hill). This area also includes the islands of Motuanauru, Otuhaereroa and Moukirikiri.	<p>This area is characterised by a unique combination of ultramafic dominated basement rock types. The sheltered coastal lagoons are regionally rare.</p> <p>Upland vegetation is largely intact holding very high abiotic and biotic values, extending from Cape Soucis to Mt. McLaren and around Askews Hill.</p> <p>Nationally important geological and landform features including Matarau Point beach ridge gravel foreland.</p> <p>Regionally important landforms including: Pakiaka Point barrier island and lagoon; Taipare and Whangarae limestone outcrops.</p> <p>Island communities here are nationally important with distinctive biota, communities and habitats. Some mainland communities, especially tussocklands, rocklands, shrublands and stunted forests are endemic to the ultramafic “mineral belt” and nationally important, with the coastal ultramafic communities, being unique in New Zealand. Also present are dune, spit, beach, lagoon, freshwater wetland, estuarine and alluvial communities, which are all very distinctive and rare in the Sounds. Overall, natural biodiversity of communities and species is exceptional holding very high abiotic and biotic values.</p> <p>The entire mapped area holds very high levels of natural character, apart from three broad areas which rate as holding high levels of natural character. These includes the north-eastern and south-eastern lower slopes of Askews Hill (around Tunnel Bay and Oyster Bay), small sections of mid and upper slopes of Mt. McLaren (Oparapara – Samson Bay and McLaren Bay) and Symonds Hill where tracks, regenerating scrub and commercial forestry lots reduce natural character to high.</p> <p>High experiential values throughout these areas due to lack of modification.</p> <p>Outstanding Natural Character overlays apply to this sub-area. Refer to Table ONC6 and ONC8 and accompanying Maps for further information.</p>	Areas of regenerating scrub, tracks and commercial forestry lots included within 'High' rating. These three areas are associated with the north-eastern and south-eastern lower slopes of Askews Hill (around Tunnel Bay and Oyster Bay), small sections of mid and upper slopes of Mt. McLaren (Oparapara – Samson Bay and McLaren Bay) and Symonds Hill.

Note: There were no suggested changes to the above table within the Section 42A Report.

**Legend**

-  Extent of Coastal Environment
-  Areas Recommended to change under Section 42A Report
-  D'Urville Coastal Terrestrial Area
-  Granted and Consented Marine Farms
-  Map Enlargements
- D'Urville Coastal Terrestrial Area Reference**
-  1A
-  1B
-  Adjacent Areas of High\Very High Natural Character

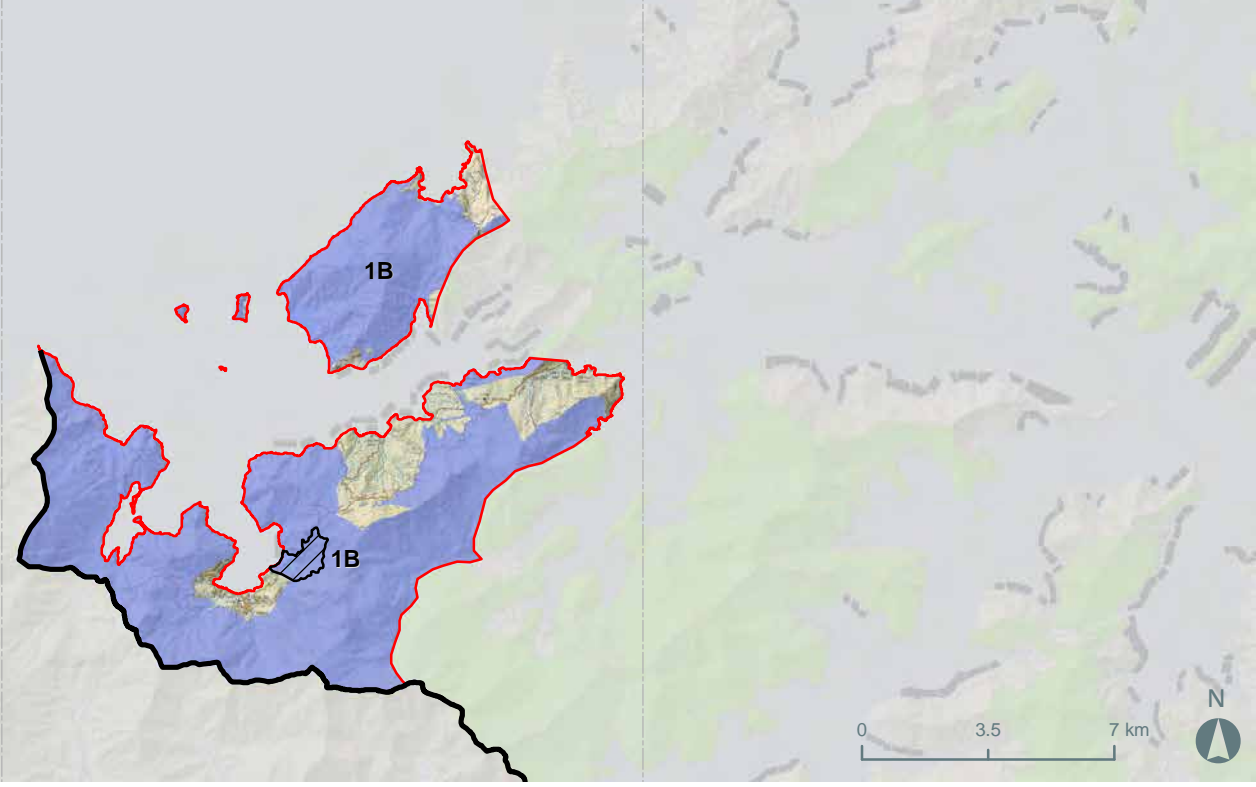
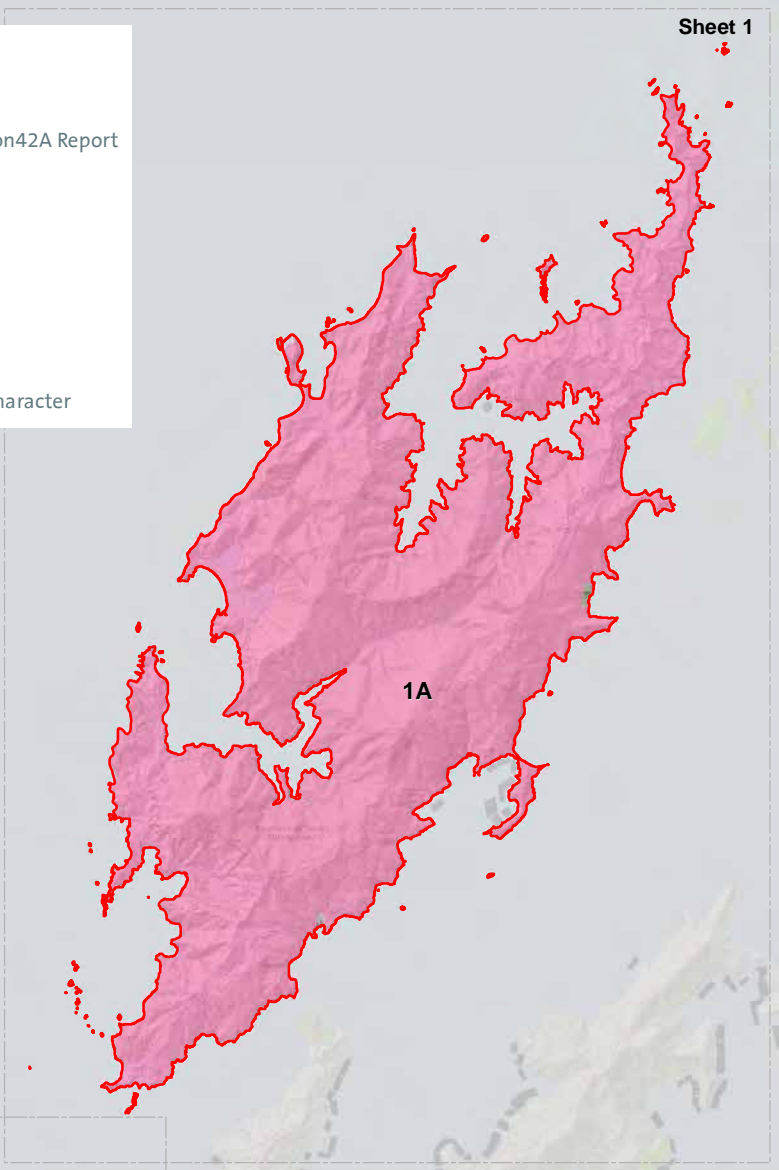

**Legend**

 D'Urville Coastal Terrestrial Area

 Granted and Consented Marine Farms

**D'Urville Coastal Terrestrial Area Reference**

 1A

 Adjacent Areas of High\Very High Natural Character

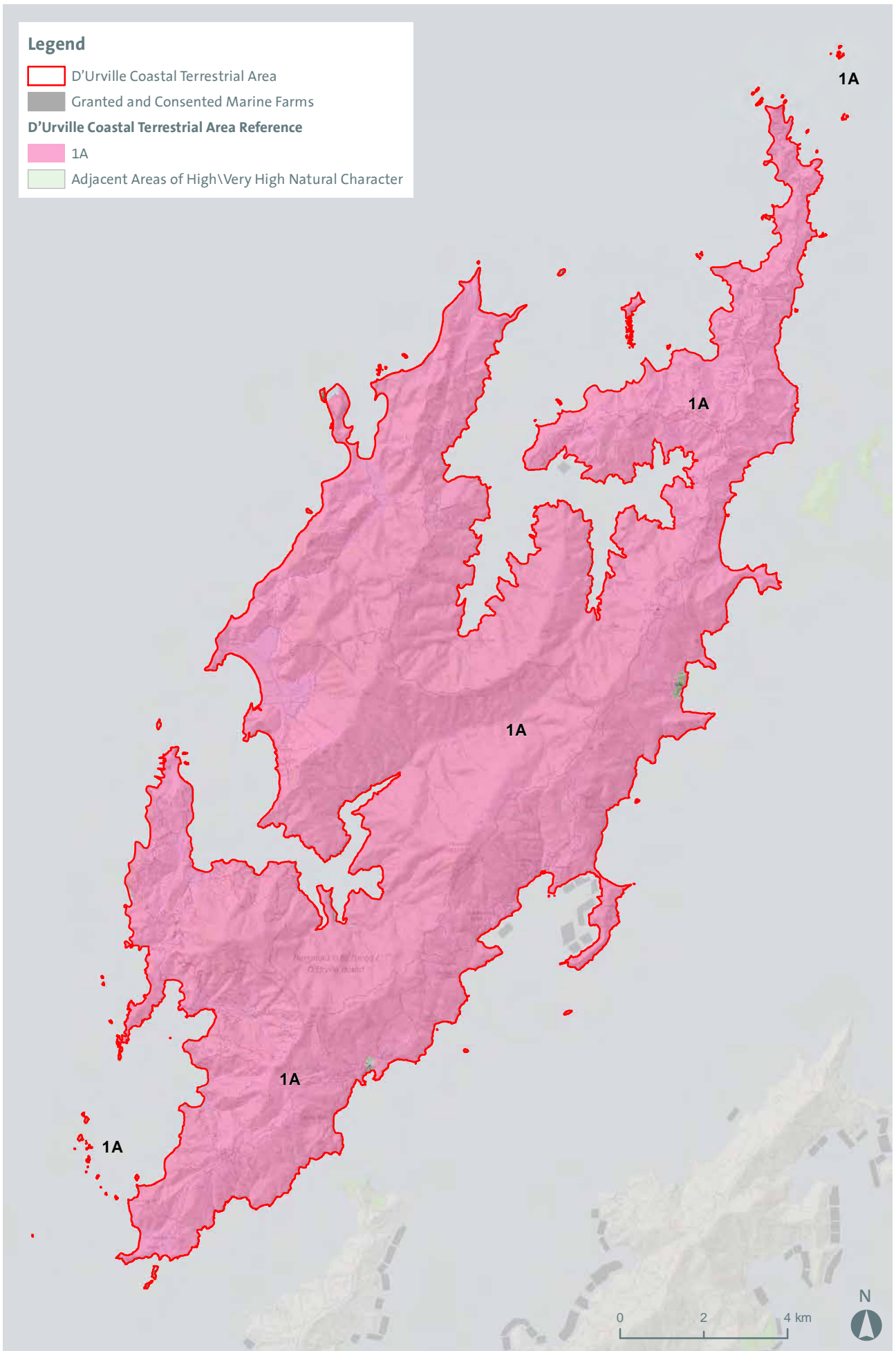

**Legend**

-  Extent of Coastal Environment
-  Areas Recommended to change under Section 42A Report
-  D'Urville Coastal Terrestrial Area
-  Granted and Consented Marine Farms
- D'Urville Coastal Terrestrial Area Reference**
-  1B
-  Adjacent Areas of High\Very High Natural Character

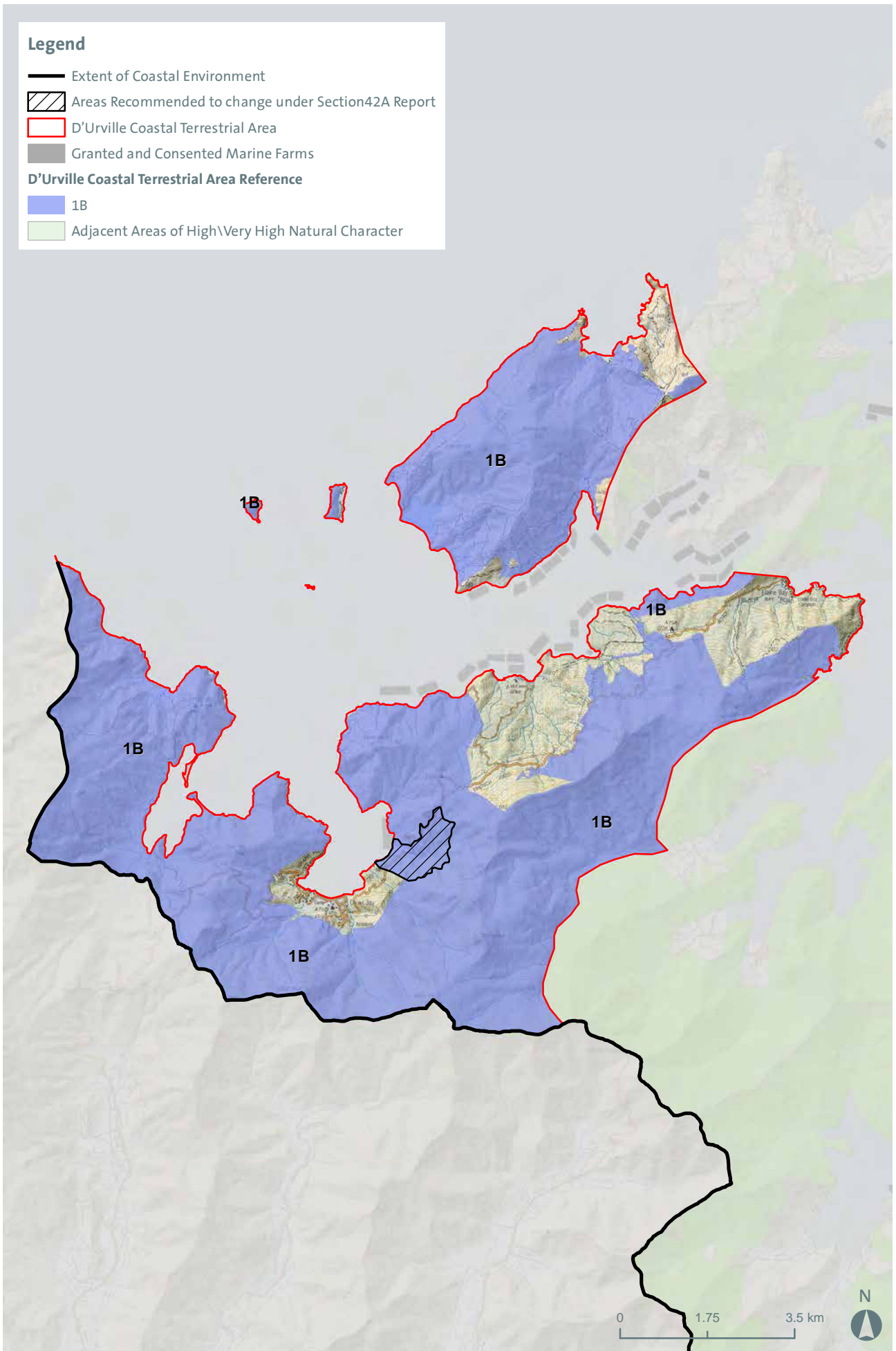



## 2. Coastal Terrestrial Area 2: Cook Strait

Map Reference	Sub Area	Key Values	Additional Comments and noted modifications
2A	Islands of Cook Strait (including Stephens Island; Rangitoto Islands; Nga Kiore (Jag Rocks); Trio Islands (Kuru Pongi); Chetwode Islands; Forsyth Island, Sentinel Rock; Titi Island; White Rocks; Long Island; Kokomohua Islands; The Twins; Motungarara Island; The Brothers)	<p>Island communities are nationally important, with distinct and rare biotic assemblages, which are vulnerable to disturbance and loss and difficult to recover. These are vital habitats for threatened species due to their lack of introduced predators and holds very high abiotic and biotic values.</p> <p>Shrublands, herbfields and tussockland communities are nationally important habitats as they are highly distinctive and endemic to Cook Strait.</p> <p>The Area also supports a nationally high concentration of rare, relictual and endemic fauna, which is vulnerable to predation and/or collection.</p> <p>The islands and outer peninsulas hold very high experiential values due to the remote, rugged and expansive seascape vistas. The weathered sea-cliffs and hardy vegetation tilted from the wind are characteristic of their exposed maritime position.</p> <p>Remoteness values amplified through natural darkness of the night sky.</p> <p>Outstanding Natural Character overlays apply to this sub-area. Refer to Table ONC3, ONC4, ONC 11 and ONC5 and accompanying Maps for further information.</p>	<p>A lighthouse is located on The Brothers northernmost island. A lighthouse, a small cluster of buildings and a track are located on the northern part of Stephens Island.</p>
2B	Cape Lambert and Cape Jackson	<p>Exceptional biodiversity at Cape Lambert. Threatened plants, remnant forest and regenerating native vegetation at Cape Jackson with both Capes holding very high levels of abiotic and biotic values.</p> <p>Shrublands, herbfields and tussockland communities are nationally important habitats as they are highly distinctive and endemic to Cook Strait.</p> <p>The islands and outer peninsulas hold very high experiential values due to the remote, rugged and expansive seascape vistas. The weathered sea-cliffs and hardy vegetation tilted from the wind are characteristic of their exposed maritime position.</p> <p>Remoteness values amplified through natural darkness of the night sky.</p> <p>An Outstanding Natural Character overlay applies to this sub-area. Refer to Table ONC9 and accompanying Maps for further information.</p>	<p>A lighthouse is located off Cape Jackson. A small track (an extension to the Queen Charlotte Track) extends along the Cape Jackson peninsula. A small group of buildings and a powerline are located within Anakakata Bay.</p>
2C	Western Cook Strait, Port Underwood to Tory Channel cliffs	<p>Intricate bluff system between Robertson Point (Port Underwood) and Tory Channel hold very high levels of natural character.</p>	<p>Much of the upper slopes beyond the bluffs are commercial forestry.</p>

Map Reference	Sub Area	Key Values	Additional Comments and noted modifications
	(Robertson Point to West Head)	<p>Regionally important geological features including the Fighting Bay schist sea cliffs.</p> <p>The weathered sea-cliffs and hardy vegetation tilted from the wind are characteristic of their exposed maritime position and hold very high levels of natural character.</p> <p>Remoteness values amplified through natural darkness of the night sky.</p>	
2D	Western Cook Strait, Arapawa Arapaoa Island (East Head to Cape Koamaru and onto Cooper Point)	<p>Towering cliffs and native vegetation sequences of the Cook Strait narrows. Exceptional natural biodiversity holding very high abiotic and biotic values.</p> <p>The eastern flanks of Arapawa Arapaoa Island support some of the best remaining examples of Cook Strait mixed broadleaved forests and are nationally important, especially as possum-free environments holding very high biotic and abiotic values.</p> <p>High levels of natural character are located where there are greater levels of modification to the biotic aspects of natural character, notably at East Head and the slopes from Cape Koamaru to Cooper Point.</p> <p>The weathered sea-cliffs and hardy vegetation tilted from the wind are characteristic of their exposed maritime position.</p> <p>Remoteness values amplified through natural darkness of the night sky.</p> <p>An Outstanding Natural Character overlay applies to this sub-area. Refer to Table ONC5 and accompanying Maps for further information.</p>	Areas of pasture close to East Head and regenerating slopes from Cape Koamaru to Cooper Point are included within the high natural character rating.

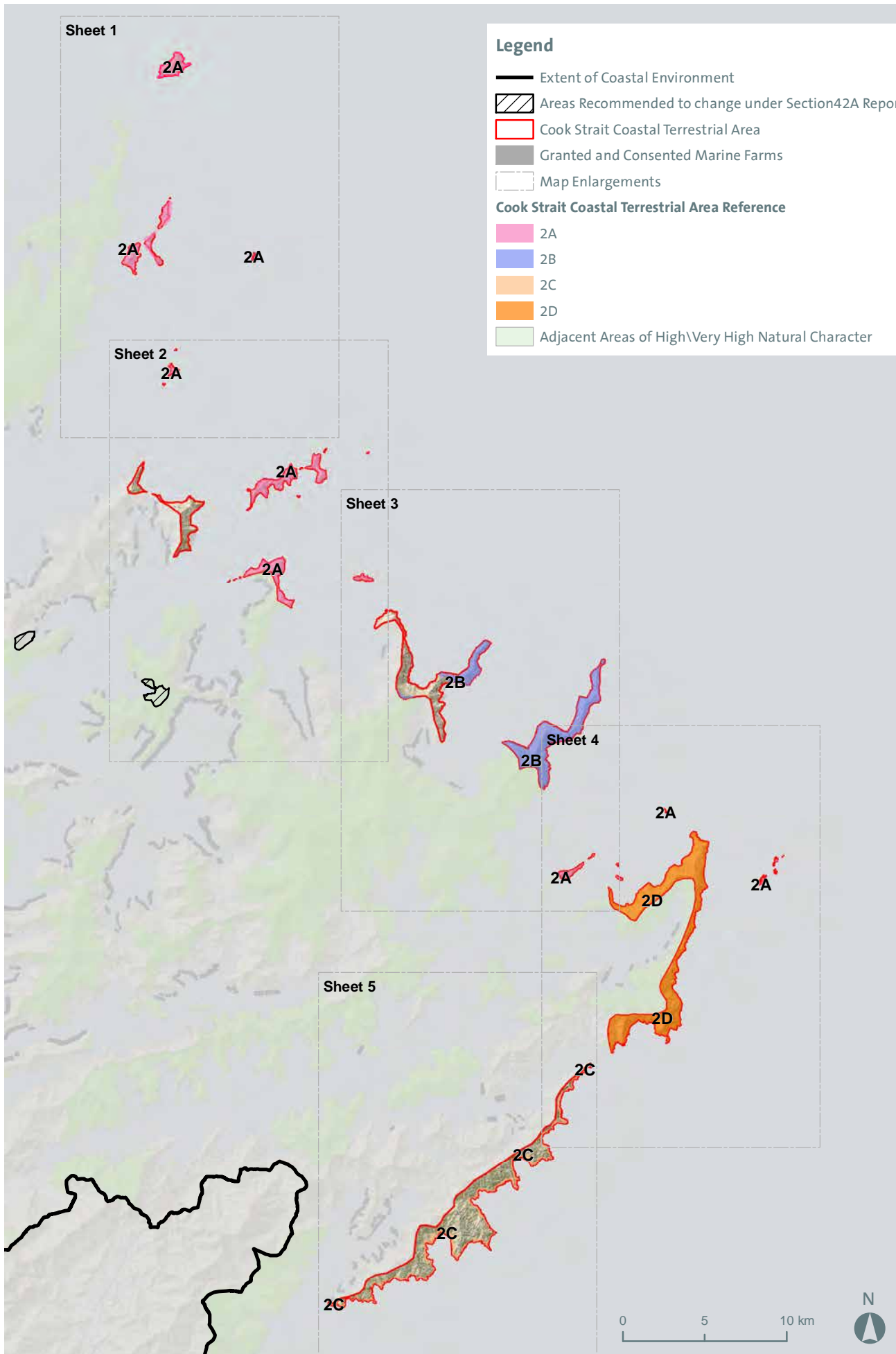

**Legend**

-  Cook Strait Coastal Terrestrial Area
-  Granted and Consented Marine Farms



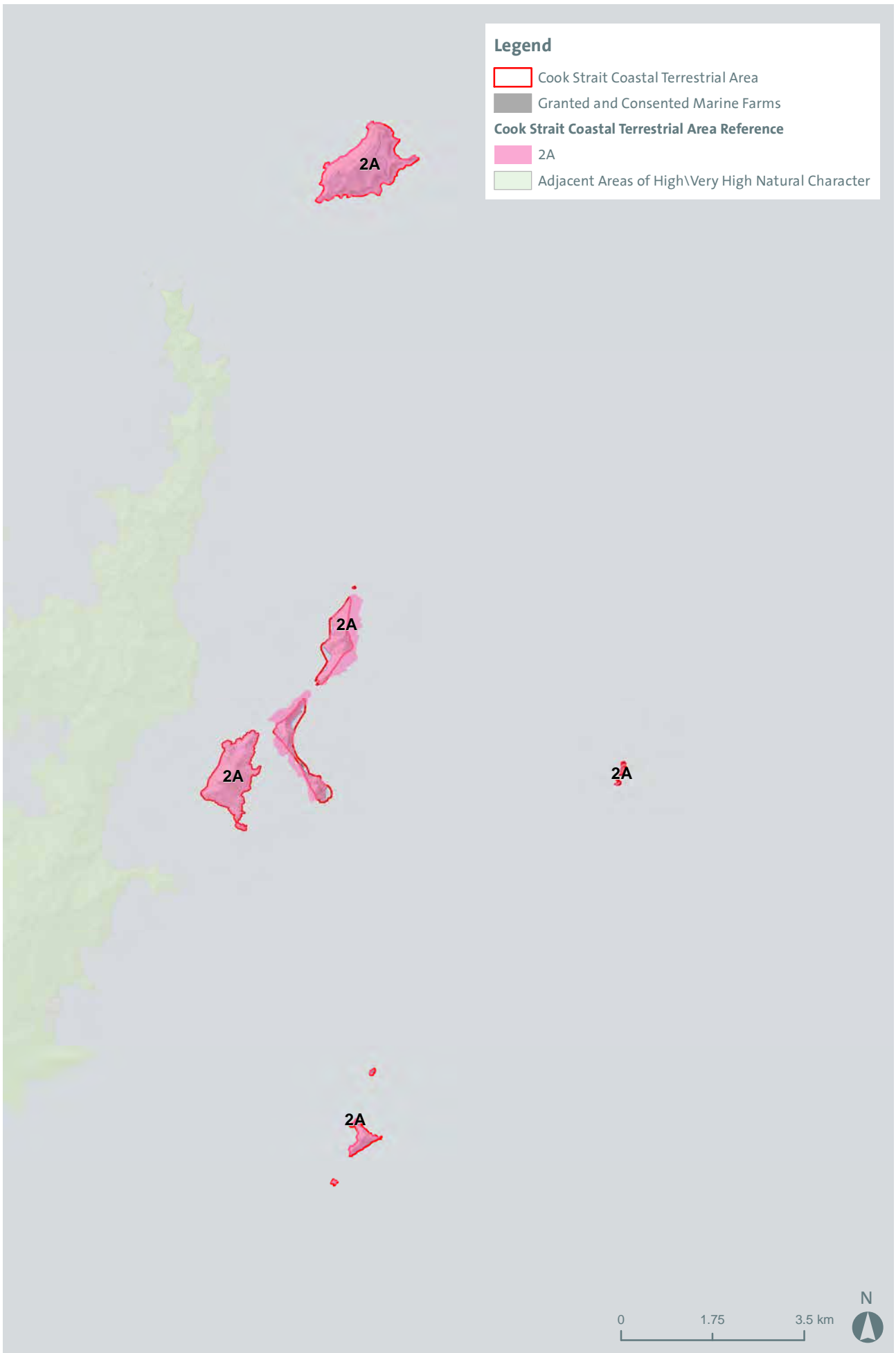

**Cook Strait Coastal Terrestrial Area Reference**

-  2A
-  Adjacent Areas of High\Very High Natural Character









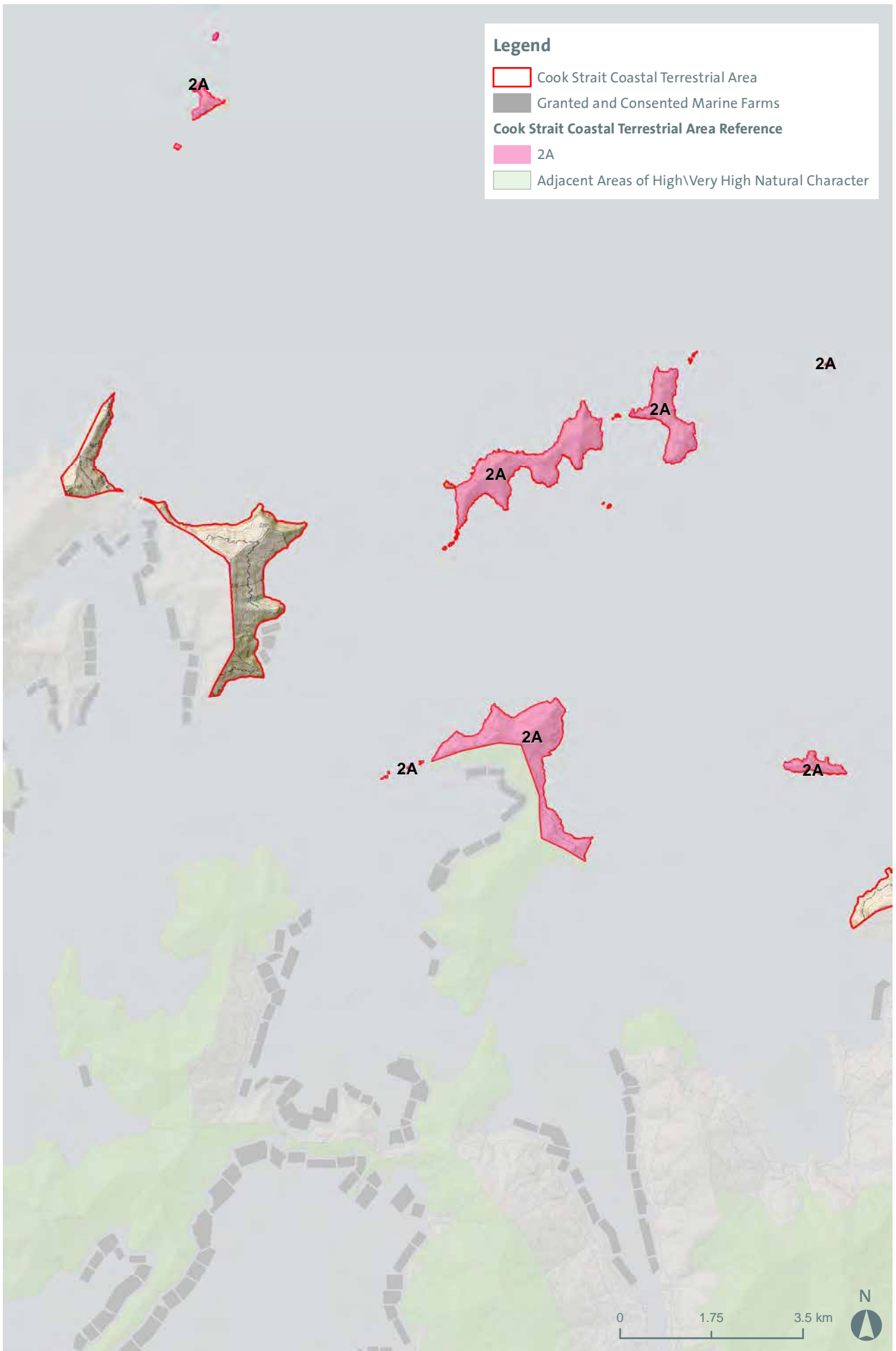

**Legend**

-  Cook Strait Coastal Terrestrial Area
-  Granted and Consented Marine Farms
- Cook Strait Coastal Terrestrial Area Reference**
-  2A
-  Adjacent Areas of High\Very High Natural Character





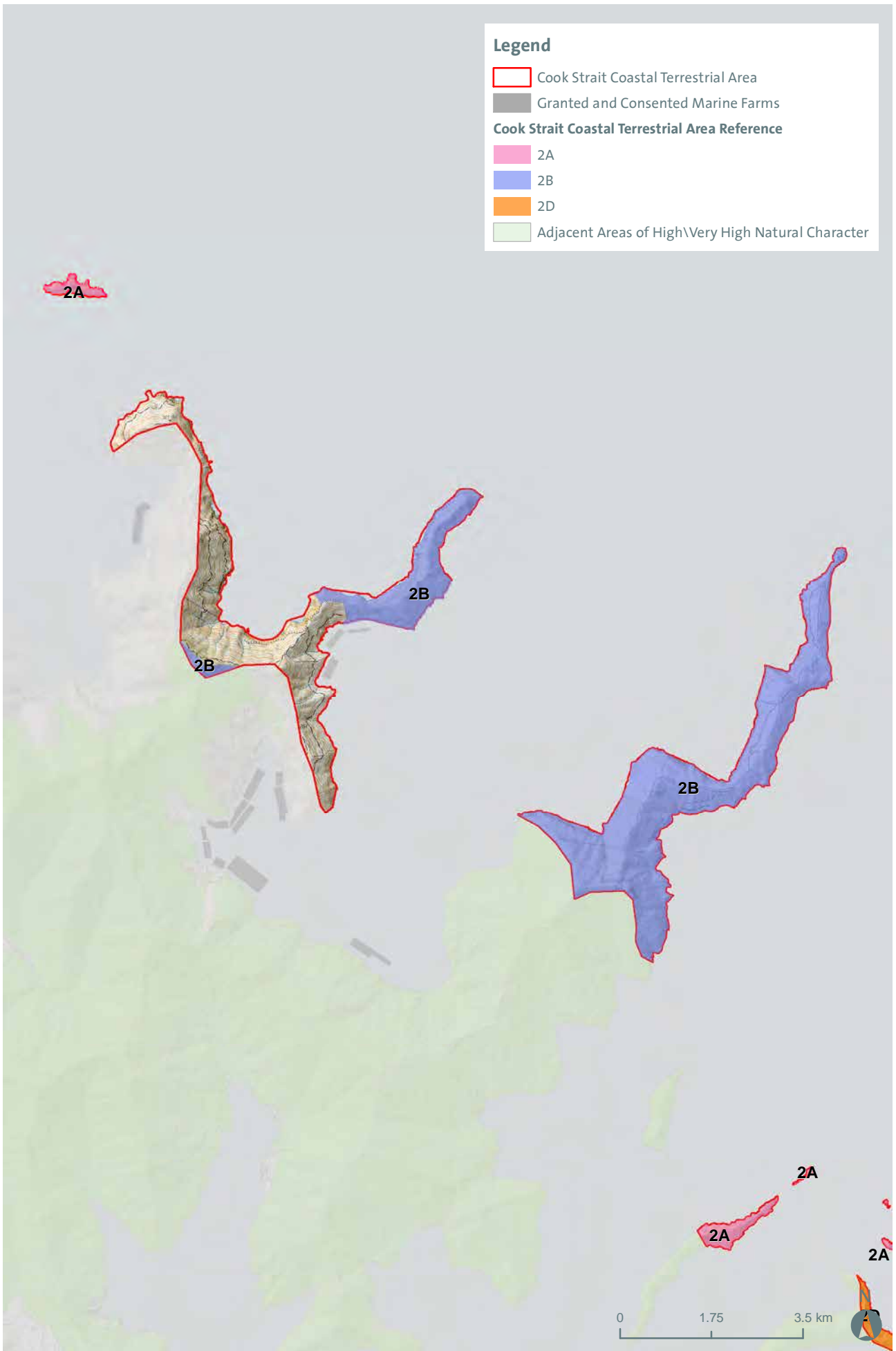

**Legend**

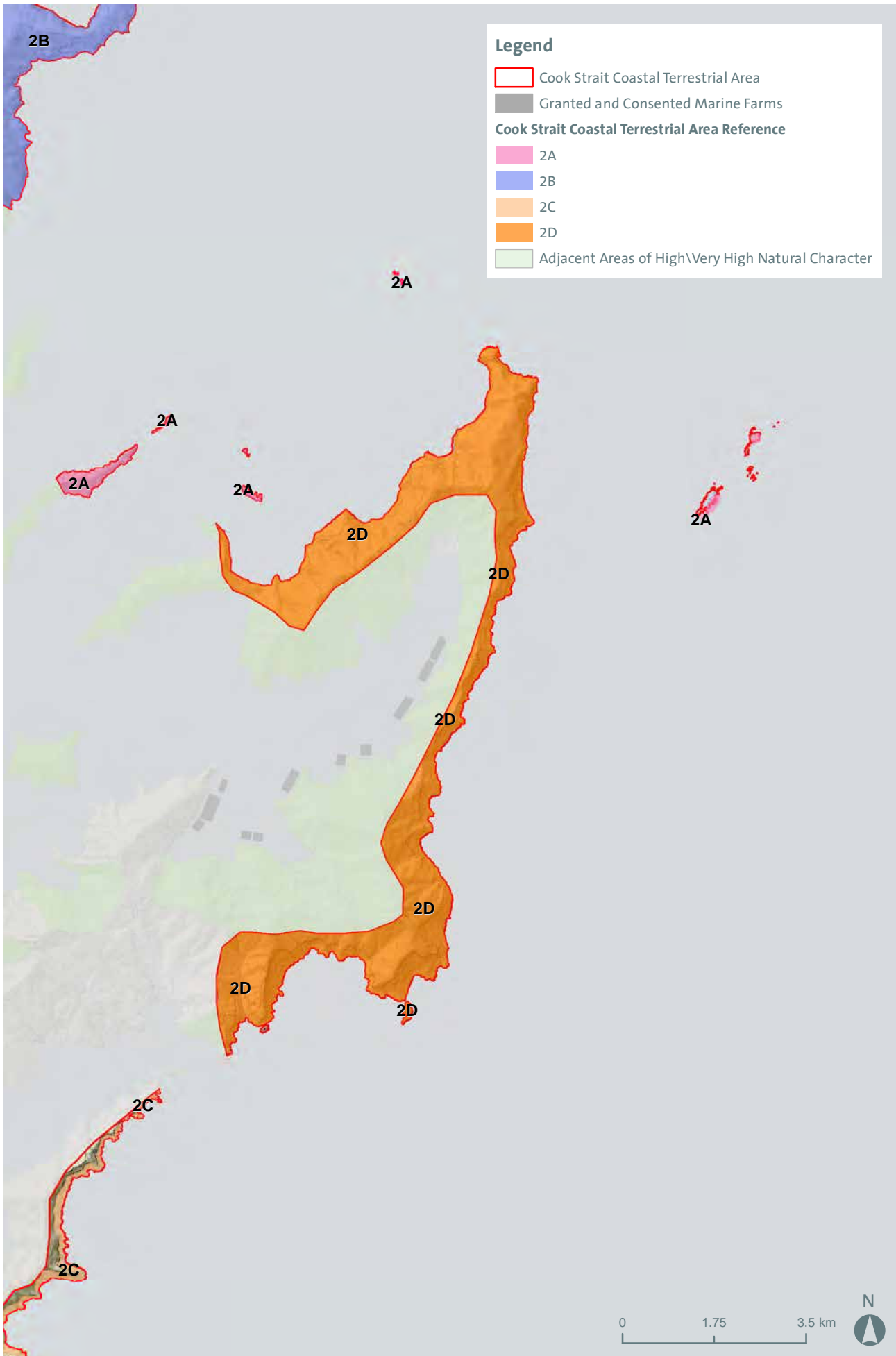
-  Cook Strait Coastal Terrestrial Area
-  Granted and Consented Marine Farms
- Cook Strait Coastal Terrestrial Area Reference**
-  2A
-  2B
-  2D
-  Adjacent Areas of High\Very High Natural Character





**Legend**

-  Cook Strait Coastal Terrestrial Area
-  Granted and Consented Marine Farms
- Cook Strait Coastal Terrestrial Area Reference**
-  2C
-  Adjacent Areas of High\Very High Natural Character

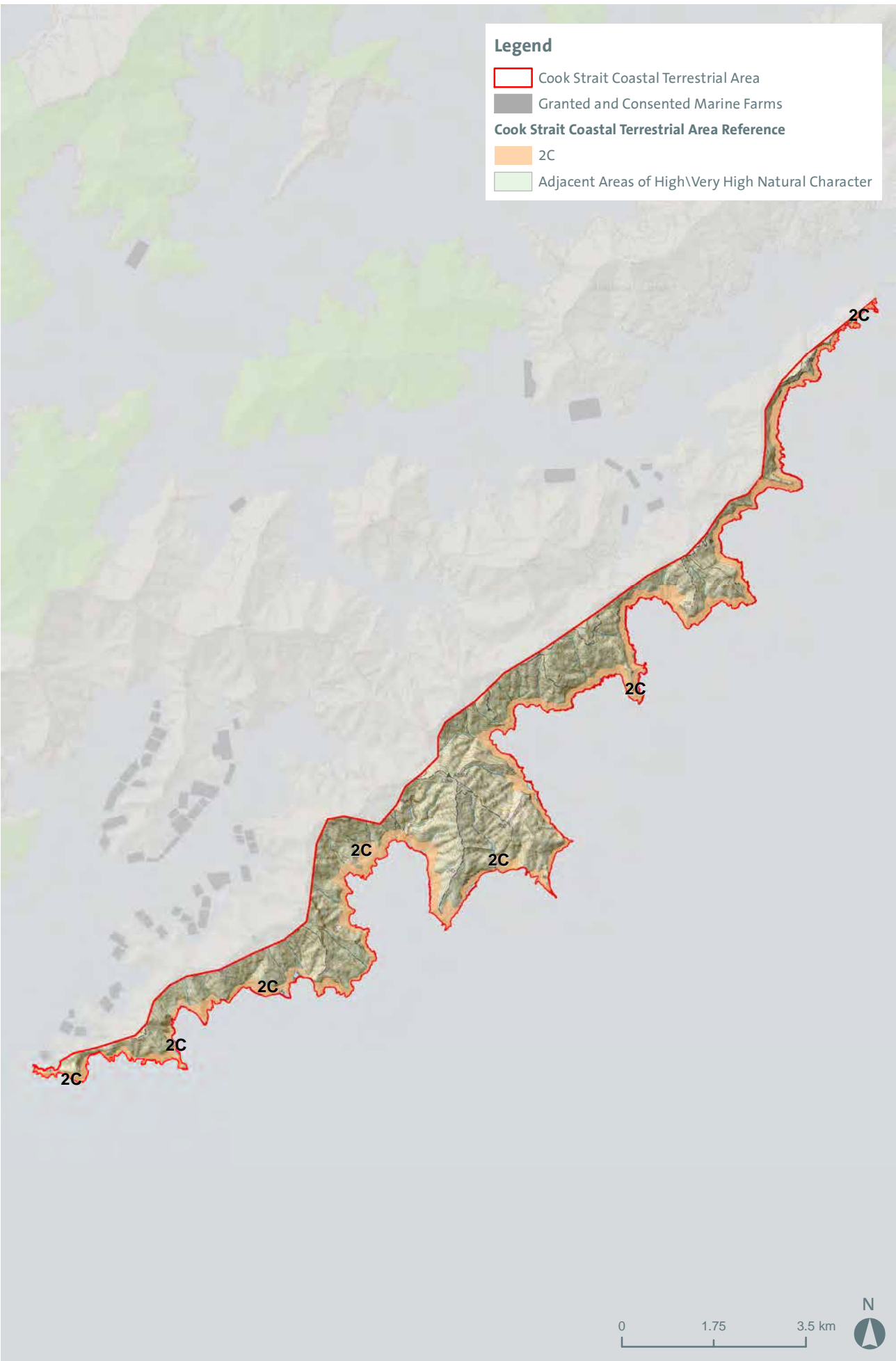

### 3. Coastal Terrestrial Area 3: Bulwer

#### Section 42A Report (page 42): Coastal Terrestrial Area 3: Bulwer (Level 4/5 Table)

Map Reference	Sub Area	Key Values	Additional Comments and noted modifications
3A	Land to west of Waitata Reach Eastern facing slopes extending from Reef Point Treble Tree to Bucklands Bay	<p>Whilst some land has been cleared for pasture, there are limited structures on the land, especially around northern Port Ligar and land west of Waitata Reach.</p> <p>Advancing regenerating headlands and embayments holding very high biotic and abiotic values extending from ridge to foreshore throughout much of this area with noticeable lack of modification.</p> <p>Of the remaining Much of the indigenous forest holding very high natural character values within the Area, much appears on more elevated slopes, such as on (Mt. Shewell, Mt. Drew, Bobs Peak, Okuri Peak), however a but with substantial tracts appears at lower coastal altitudes at, especially east and south aspects (Apuau Channel., Fitzroy Bay).</p> <p>Very High perceived naturalness values</p> <p>Advancing regeneration of vegetation on lower slopes east of Picnic Bay and east of Woodlands.</p>	<p>Many bays contain houses, jetties and wharves</p> <p>Modifications within this area include: Occasional area of wilding pines present, Tui Nature Lodge structures and small amount of tracking. No foreshore structures apart two from mussel farms at Treble Tree and two mooring buoys (one at Woodlands Bay and one at Bucklands Bay)</p>
3B	Maud Island	<p>Maud Island is distinctive, rare and nationally important due to its predator-free status and nationally threatened fauna.</p> <p>Advanced areas of revegetation throughout the island.</p> <p>An Outstanding Natural Character overlay applies to this sub-area. Refer to Table ONC7 and accompanying Maps for further information.</p>	<p>Small areas of pasture and forestry, a jetty, cluster of small buildings, a gun emplacement and tracks.</p>
3C	Eastern Waitata Reach (Pohuenui), western and southern Forsyth Island, southern slopes of isthmus of northern Beatrix Bay and land south of Allen Strait	<p>Relatively low levels of modification and extensive areas of regenerating bush in amongst areas of grazing, especially on Forsyth Island.</p> <p>Largely-intact podocarp-broadleaved forest at Kauauroa Bay holding very high natural character values.</p> <p>Very High natural character values associated with Bird Island and Duffers Reach rock stacks due to undisturbed presence of habitats.</p> <p>High perceived naturalness values</p>	<p>Also contains low intensity grazed pastoral land and associated tracks and post and wire fencing.</p> <p>Includes tracks and powerlines along northern Beatrix Bay and at Allen Strait and Southern Forsyth Island.</p>
3D	North West Bay	<p>Indigenous forested peninsula at Stafford Point with advanced regenerating vegetation on the upper steep and mid slopes of Miro Bay holds very high natural character values.</p> <p>High perceived naturalness values due to lack of structures and regenerating vegetation evident around mid and upper slopes of Miro Bay, within northern North West Bay.</p>	<p>Modification to the immediate north</p> <p>Modification to lower slopes of Miro Bay and Wilson Bay include: numerous jetties, boatsheds, private</p>

Map Reference	Sub Area	Key Values	Additional Comments and noted modifications
			<u>residences, powerlines and tracks</u>
3E	Land to west of Waitata Reach White Horse Rock, Hamilton Cove, Yellow Cliffs	<p>Whilst some land has been cleared for pasture, there are limited structures on the land, especially around northern Port Ligar and land west of Waitata Reach, including White Horse Rock, Yellow Cliffs and Hamilton Cove.</p> <p><u>Advancing regenerating headlands and embayments extending from ridge to foreshore around Hamilton Cove and White Horse Rock.</u></p> <p><u>Very high abiotic and biotic natural character values at Yellow Cliffs due to lack of modification.</u></p> <p><del>Of the remaining indigenous forests within the Area, much appears on more elevated slopes (Mt. Shewell, Mt. Drew, Bobs Peak, Okuri Peak), but with substantial tracts at lower coastal altitudes, especially east and south aspects (Apuau Channel, Fitzroy Bay).</del></p> <p><u>Very High perceived naturalness values experienced throughout.</u></p>	<p><del>Many bays contain houses, jetties and wharves</del></p> <p><u>Modifications within Waihinau Bay and Waitata Bay limit extent of mapping to those identified. Modifications within these mapped areas are restricted to several jetties, a small number of private residences, powerlines and tracks. Where aquaculture is present, this has limited the extent of mapping to the terrestrial area only.</u></p>
3F	Land to west of Waitata Reach Fitzroy Bay Area, French Pass, Okuri Bay, and land at the head of Squally Cove	<p>Whilst some land has been cleared for pasture, there are limited structures <del>on</del> <u>within the mapped area</u>, land, especially around northern Port Ligar and land west of Waitata Reach.</p> <p><u>Advancing regenerating headlands, slopes and embayments extending from ridge to foreshore and holding very high levels of natural character, noticeably from Bobs Peak and Okuri Peak with substantial tracts at lower coastal altitudes around northern Hallam Cove, Garne Bay, Savill Bay, northern Elaine Bay and southern Okuri Bay.</u></p> <p><u>Smaller 'pockets' of coastal vegetation retaining high levels of natural character are also present around the French Pass settlement, parts of the western slopes of Wairangi Bay and the eastern slopes of Whakakitenga Bay.</u></p> <p><del>Of the remaining indigenous forests within the Area, much appears on more elevated slopes (Mt. Shewell, Mt. Drew, Bobs Peak, Okuri Peak), but with substantial tracts at lower coastal altitudes, especially east and south aspects (Apuau Channel, Fitzroy Bay).</del></p> <p><u>Very High perceived naturalness values around the slopes extending from ridge to shore at northern Hallam Cove, Garne Bay, Savill Bay, northern Elaine Bay and southern Okuri Bay</u></p>	<p><del>Many bays contain houses, jetties and wharves</del></p> <p><u>Modifications within these mapped areas are restricted to one jetty in Savill Bay, several private residences in Canoe Bay, Garne Bay, small tracks extending from the French Pass Rd into Canoe Bay, Savill Bay and Garne Bay. Agriculture and forestry have restricted mapping to parts of Hallam Cove and Savill Bay. Aquaculture has limited the extent of mapping in Hallam Cove, Canoe Bay and around Camel Point to Elaine Bay</u></p>

**Notes:**

'3A' is taken from Section 42A Report (page 42): Coastal Terrestrial Area 3: Bulwer (Level 4/5 Table)  
'3D' is taken from Section 42A Report (page 50): Coastal Terrestrial Area 3: Bulwer (Level 4/5 Table)  
'3E' is taken from Section 42A Report (page 39): Coastal Terrestrial Area 3: Bulwer (Level 4/5 Table)

'3F' is taken from Section 42A Report (page 47/48): Coastal Terrestrial Area 3: Bulwer (Level 4/5 Table)



### Legend

- Extent of Coastal Environment
- ▨ Areas Recommended to change under Section 42A Report
- ▭ Bulwer Coastal Terrestrial Area
- Granted and Consented Marine Farms
- Map Enlargements

### Bulwer Coastal Terrestrial Area Reference

- 3A
- 3B
- 3C
- 3D
- 3E
- 3F
- Adjacent Areas of High\Very High Natural Character

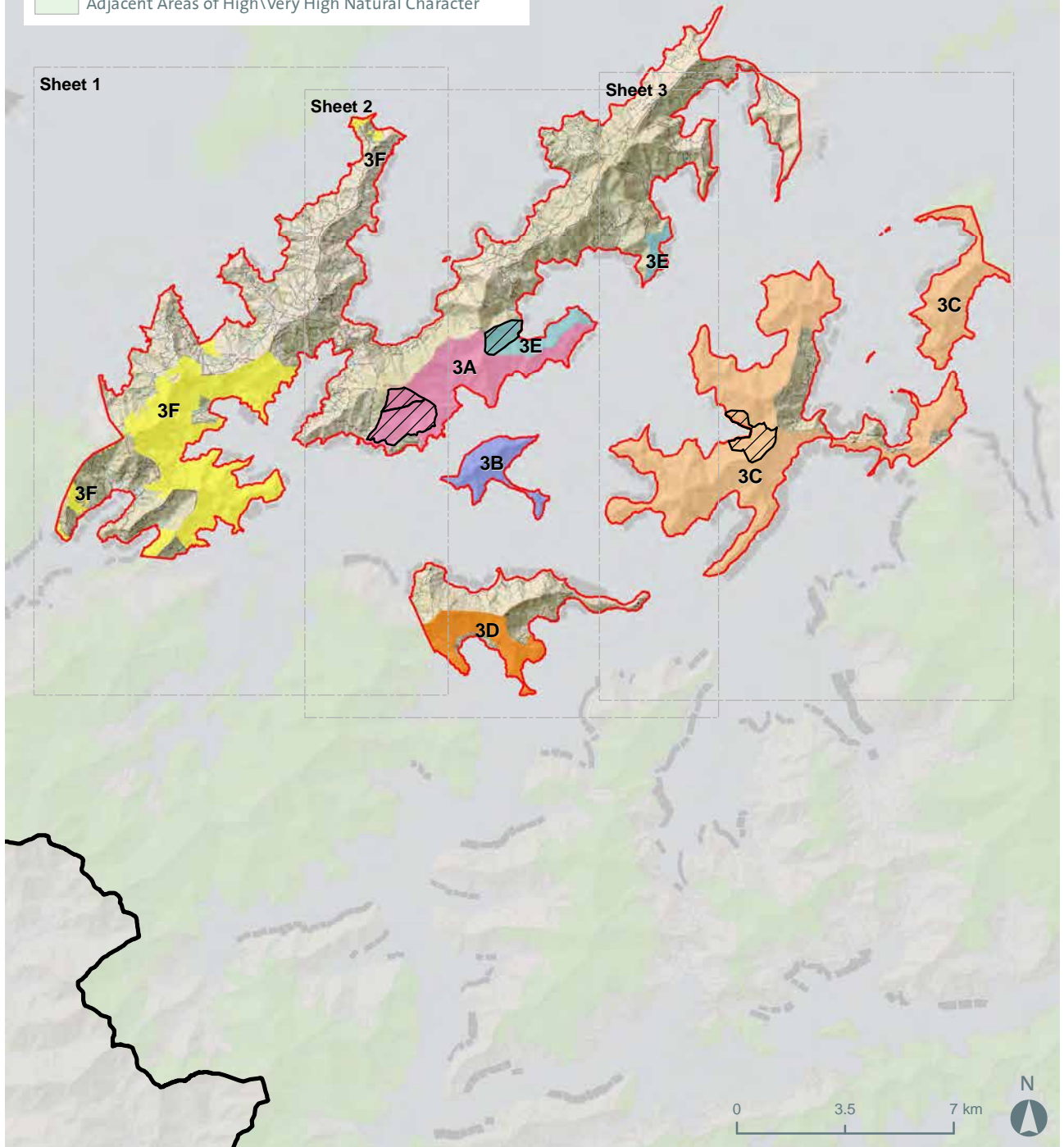



**Legend**

 Areas Recommended to change under Section 42A Report

 Bulwer Coastal Terrestrial Area

 Granted and Consented Marine Farms

**Bulwer Coastal Terrestrial Area Reference**

 3A

 3B



 3D

 3F

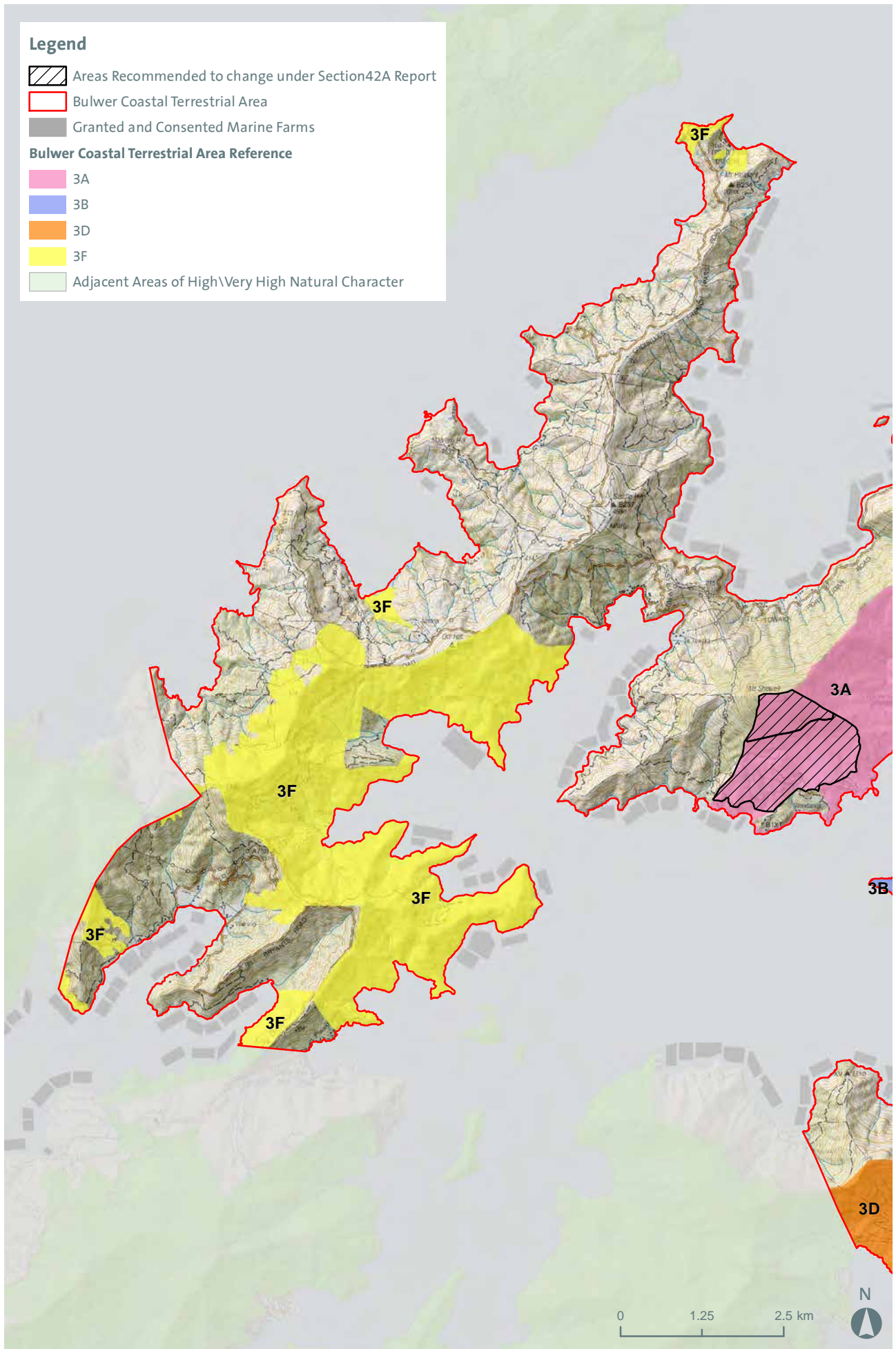

 Adjacent Areas of High\Very High Natural Character



**Legend**

-  Areas Recommended to change under Section 42A Report
-  Bulwer Coastal Terrestrial Area
-  Granted and Consented Marine Farms

**Bulwer Coastal Terrestrial Area Reference**

-  3A
-  3B
-  3C
-  3D
-  3E
-  3F
-  Adjacent Areas of High/Very High Natural Character

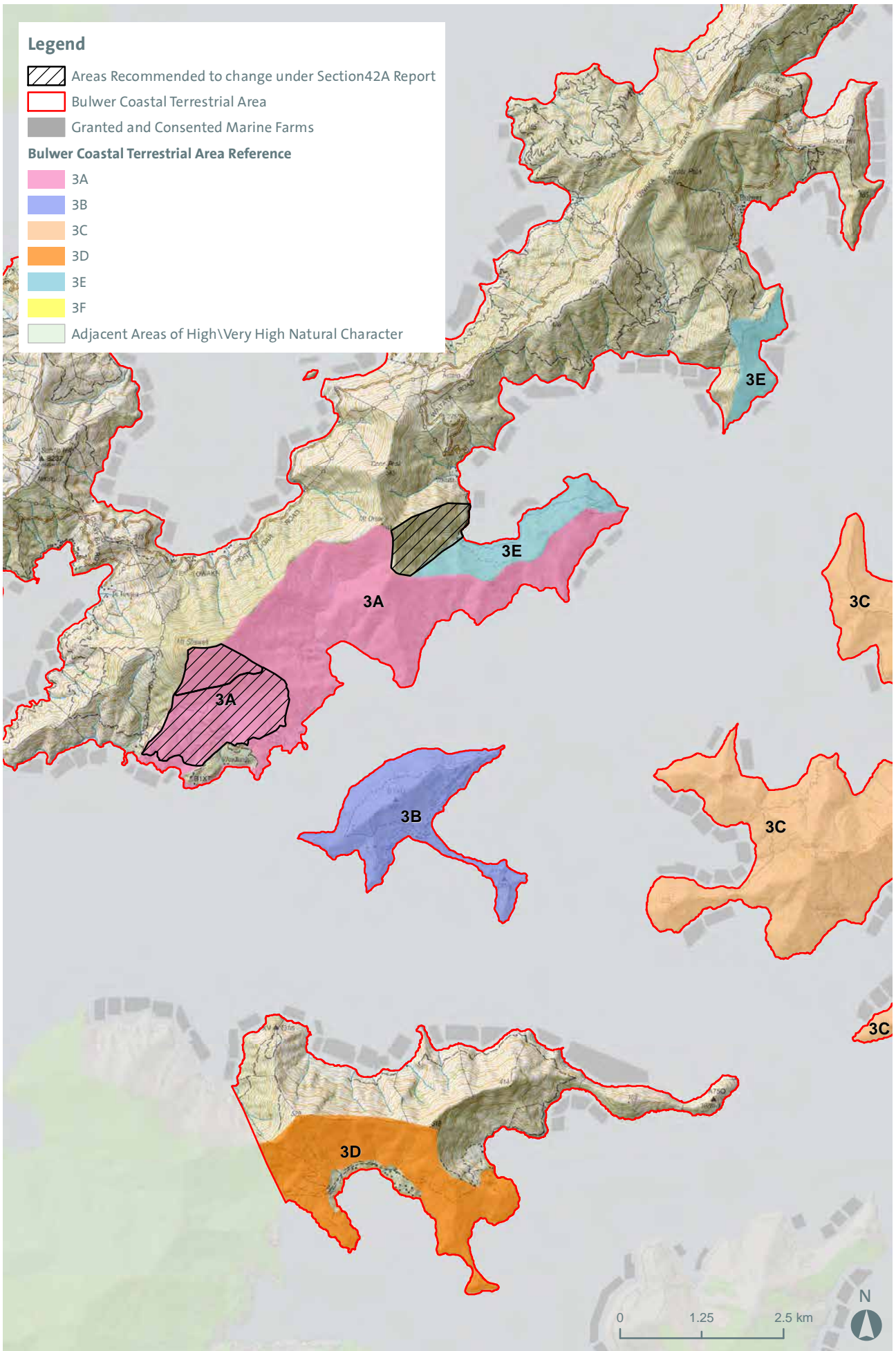



**Legend**

 Areas Recommended to change under Section 42A Report

 Bulwer Coastal Terrestrial Area

 Granted and Consented Marine Farms

**Bulwer Coastal Terrestrial Area Reference**

 3C

 3E

 Adjacent Areas of High\Very High Natural Character

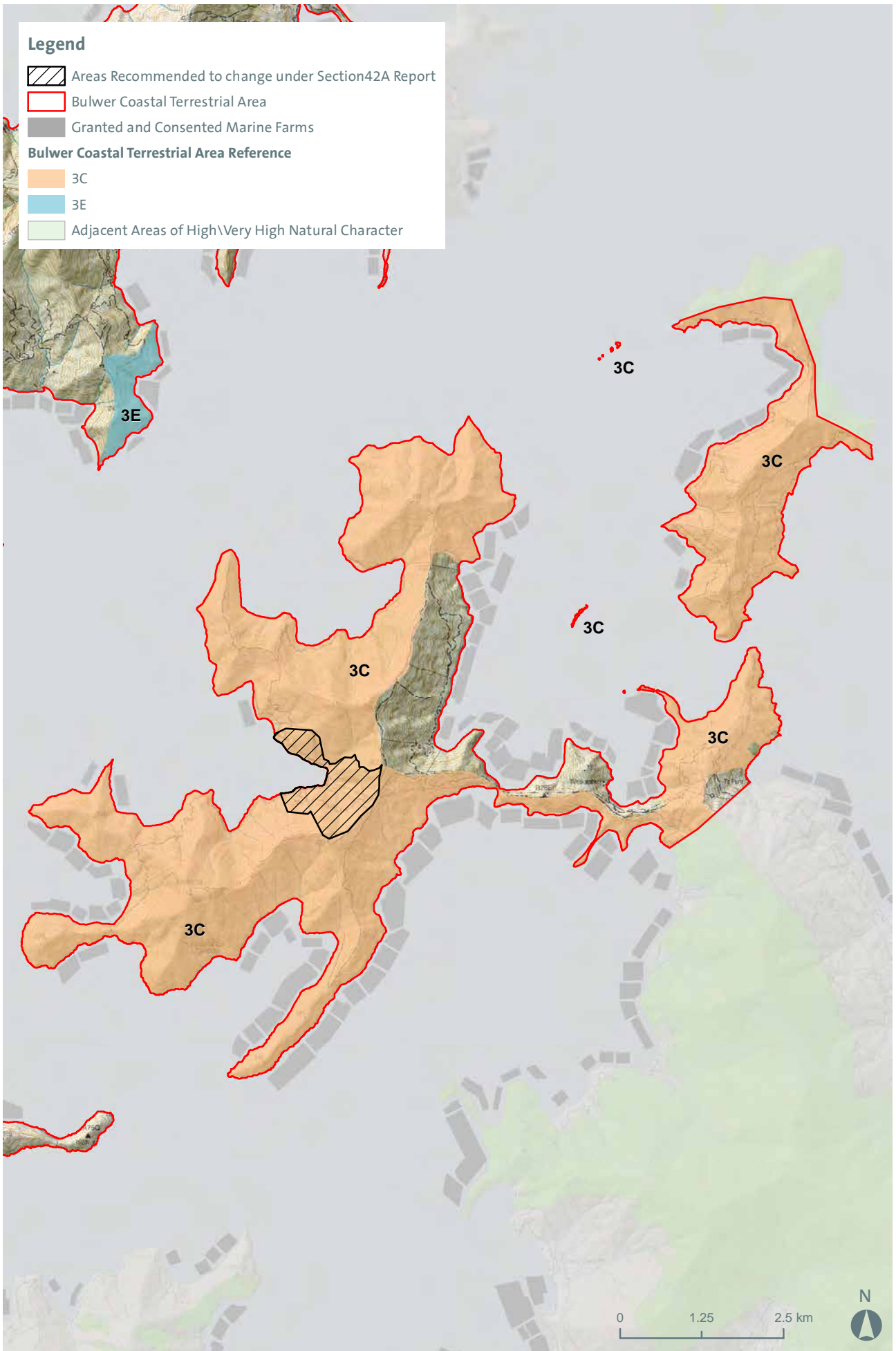

#### 4. Coastal Terrestrial Area 4: Arapawa-Arapaoa

Section 42A Report (page 24): Coastal Terrestrial Area 4: Arapawa Arapaoa (Level 4/5 Table)

Map Reference	Sub Area	Key Values	Additional Comments and noted modifications
4A	Blumine, Pickersgill and Long Islands	<p>The Long Island gravel cusped foreland is considered a regionally important landform feature.</p> <p>Island refuges support communities with an absence of major introduced mammals and are regionally and nationally important. These islands are also important for their uninterrupted natural sequences from ridge top to sea floor, and relatively intact coastal communities. All islands hold very high abiotic and biotic values.</p> <p>Very high perceived naturalness values associated with each island.</p> <p>An Outstanding Natural Character overlay applies to this sub-area. Refer to Table ONC11 and accompanying Maps for further information.</p>	
4B	Remaining areas of Arapawa Arapaoa, including Cooper Point/ Clark Point peninsulas, slopes within East Bay (Clark Point to Onauku and Otanerau Bays), slopes above Wharehunga Bay, northern slopes of Te Ipapakere Bay, the entire Kaitapeha peninsula and the headland and slopes associated with Kahikatea.	<p>Regenerating slopes and peninsulas of Cooper Point and Clark Point as well as the northern bays of East Bay (Clark Point to Ruapara Bay) holding high abiotic and biotic values due to lack of modification.</p> <p>Extensive areas of regenerating bush, holding very high levels of natural character around the west facing slopes of Onauku Bay and north facing slopes of Otanerau Bay, in East Bay.</p> <p>Extensive area of indigenous forest at Wharehunga Bay and on the upper slopes of Kahikatea extending towards Curious Cove. Both areas hold very high levels of natural character.</p> <p>Regenerating slopes above Te Ipapakere Bay holding high levels of natural character.</p> <p>Regenerating scrub associated with the Kaitapeha peninsula and mid and lower slopes of Kahikatea, holding high levels of natural character.</p> <p>Experiential values are high along parts of Queen Charlotte Sound, the Kaitapeha peninsula, parts of northern Arapawa Arapaoa Island, including East Bay and western parts of Tory Channel due to the numerous indented bays holding limited modification.</p> <p>An Outstanding Natural Character overlay applies to this sub-area. Refer to Table ONC5 and accompanying Maps for further information.</p>	<p>Two structures in Ngakuta Bay. Numerous buildings, two jetties and areas of cleared land at Umukuri and Ruapara Bays.</p> <p>Jetty within Wharehunga Bay.</p> <p>Some small foreshore structures in Te Ipapakere Bay.</p> <p>Tracks, powerline, jetties and buildings associated with Kaitapeha peninsula and the lower slopes and bays of Kahikatea.</p> <p><del>Occasional house and pastoral land included within rating.</del></p>

**Note:**

'4B' is taken from Section 42A Report (page 24): General Spelling

### Legend

- Extent of Coastal Environment
- ▭ Aropaoa Coastal Terrestrial Area
- ▭ Granted and Consented Marine Farms
- ▭ Map Enlargements

### Aropaoa Coastal Terrestrial Area Reference

- ▭ 4A
- ▭ 4B
- ▭ Adjacent Areas of High\Very High Natural Character

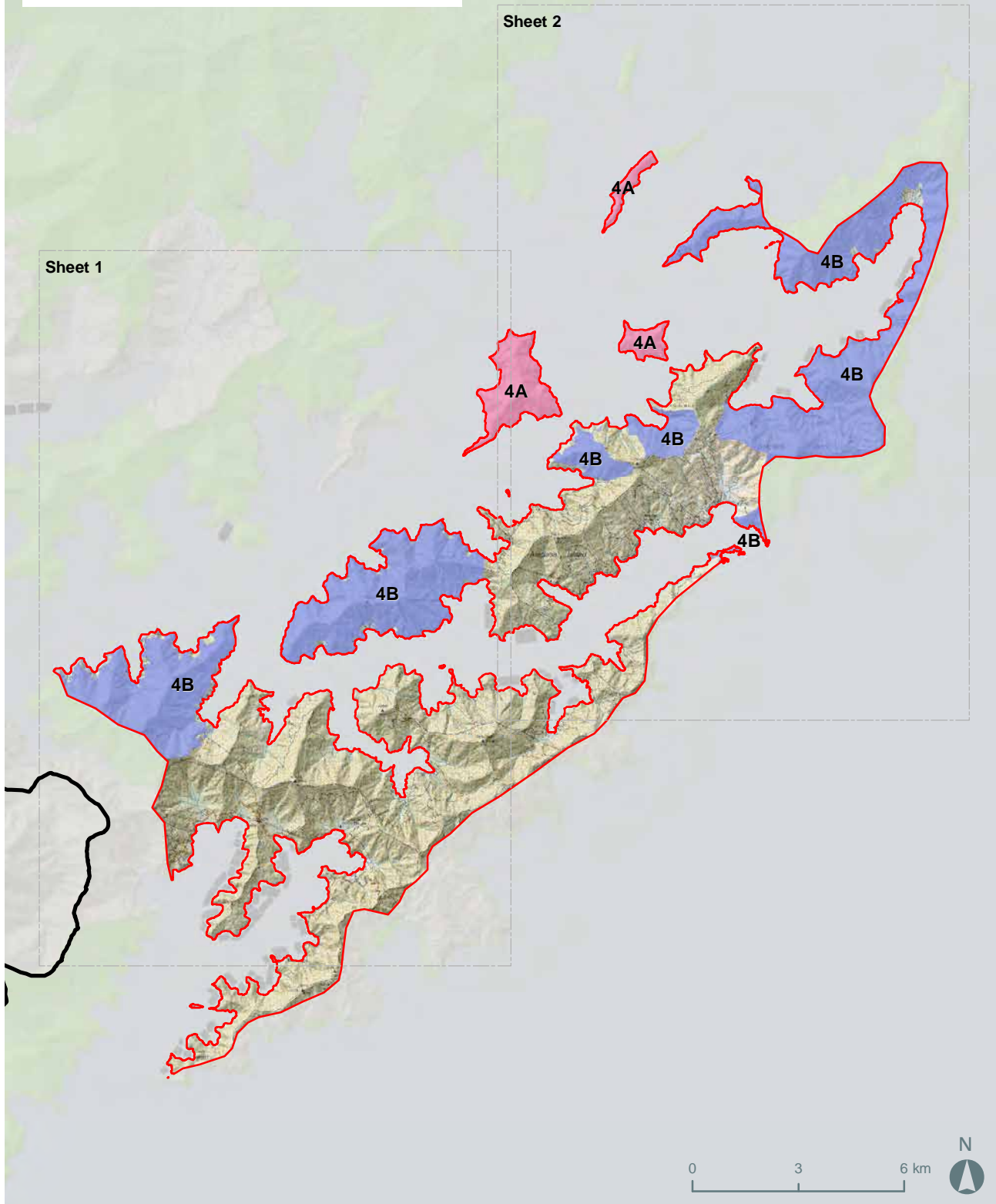



**Legend**

- Extent of Coastal Environment
- ▭ Aropaoa Coastal Terrestrial Area
- ▭ Granted and Consented Marine Farms

**Aropaoa Coastal Terrestrial Area Reference**

- ▭ 4A
- ▭ 4B
- ▭ Adjacent Areas of High\Very High Natural Character

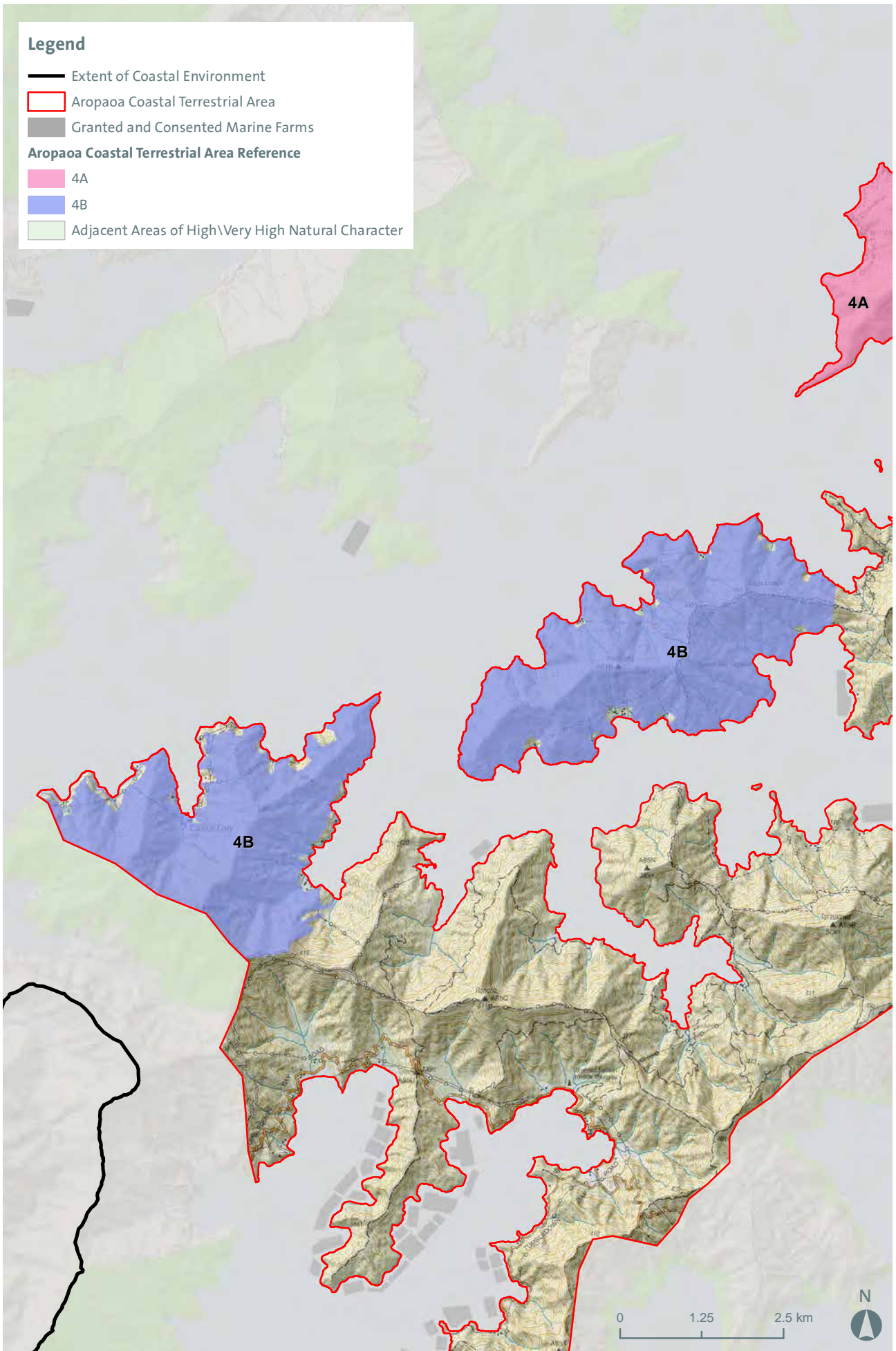



**Legend**

-  Aropaoa Coastal Terrestrial Area
-  Granted and Consented Marine Farms

**Aropaoa Coastal Terrestrial Area Reference**

-  4A
-  4B
-  Adjacent Areas of High\Very High Natural Character

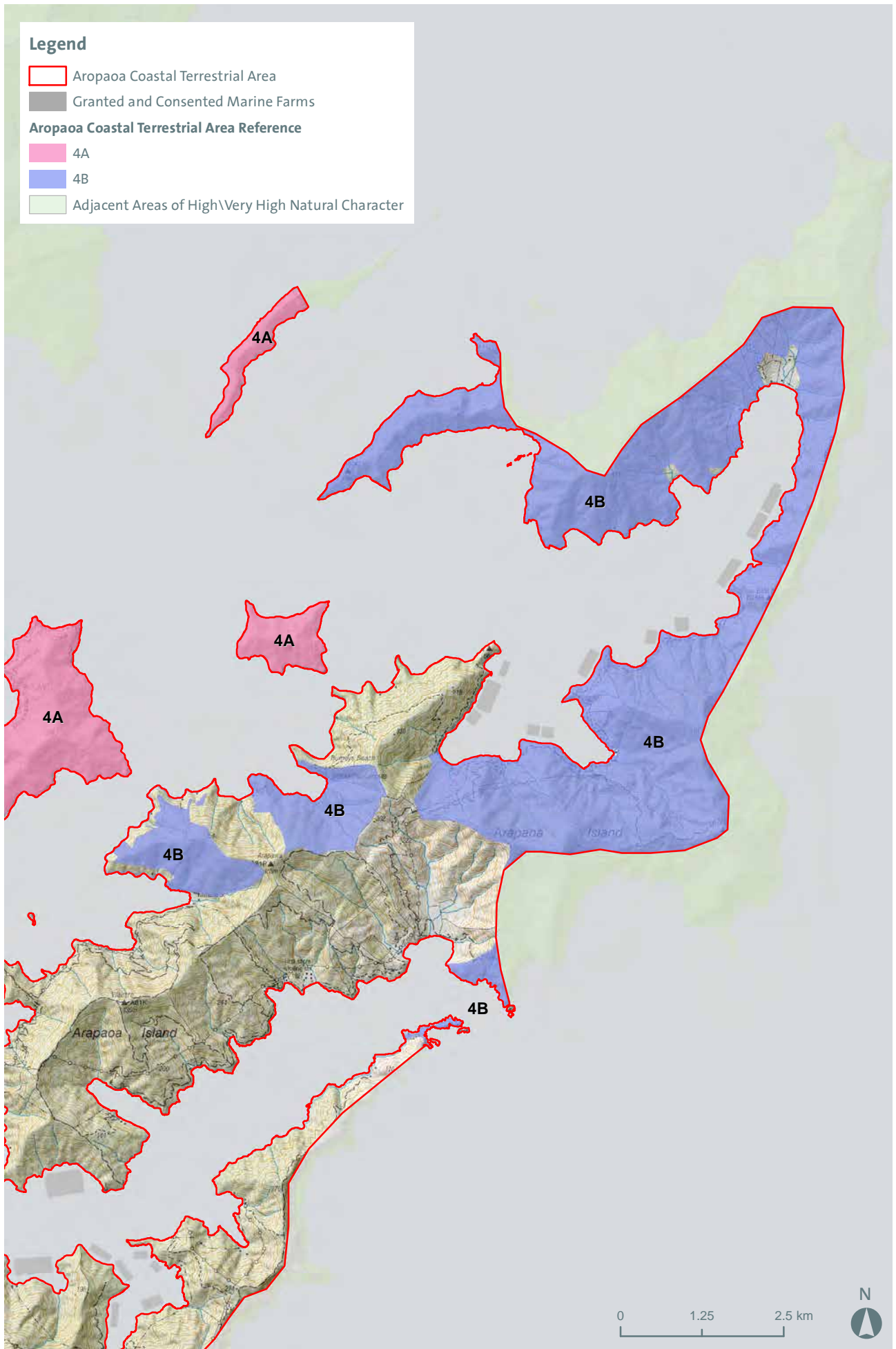

## 5. Coastal Terrestrial Area 5: Portage

Map Reference	Sub Area	Key Values	Additional Comments and noted modifications
5A	Southern faces of Mt. Cawte and Onahau and slopes surrounding the following bays: Onahau Bay; Lochmara Bay; Torea Bay (Torea Moua); Kaipakirikiri Bay; Kumutoto Bay; Blackwood Bay (or Tahuahua Bay); Ruakaka Bay and Bay of Many Coves (Miritu Bay – excluding Snake Point peninsula). Also includes Allports Island. <del>Southern Queen Charlotte Sound</del>	<p>Tracts of primary coastal forest from ridge to foreshore (e.g., Kumutoto Bay and south slopes of Mt. Cawte and Onahau) <del>found in this area</del> are regionally important and hold very high abiotic and biotic values. Most of the remainder of the upper and mid slopes <del>land</del> is clad in regenerating native forests, with limited modification holding high levels of natural character.</p> <p>South-facing biotic communities are generally more intact (greater cover, less vulnerable to past and ongoing disturbance) than north-facing communities.</p> <p>Areas of high experiential values along both the <del>intended bays of northern</del> Queen Charlotte Sound <del>and Kenepuru Sound</del></p>	Areas of residential land and clusters of other foreshore structures (jetties, wharves etc) adjacent to shoreline excluded from rating.
5B	Kenepuru Sound, including parts of the Putanui Point peninsula and Kaiaho Point peninsula	<p>Regenerating slopes of Putanui Point peninsula, around Schnapper Point and on the Kaiaho Point peninsula hold high levels of natural character due to lack of modification.</p> <p>Areas of high experiential values.</p>	<p>Small tracks evident at Putanui Point peninsula and south of Schnapper Point.</p> <p>Several buildings located along the lower slopes of Kaiaho Point.</p>
5C	<del>Northern Queen Charlotte Sound</del> Eastern Tawa Bay, Marine Head to Scott Point, Resolution Bay, southern Ship Cove and Motuara Island	<p>There is good primary forest at the eastern end of the Coastal Terrestrial Area. Remaining areas of coastal forest are well-represented on headlands in Queen Charlotte Sound.</p> <p>Motuara Island is nationally important as an island refuge for “marooning” nationally threatened species.</p> <p>Primary podocarp-broadleaf forest between Ship Cove and Resolution Bay is distinctive and regionally outstanding, displaying intact natural sequences from ridge top to sea floor.</p> <p>Very high experiential values around Resolution Bay.</p> <p>Outstanding Natural Character overlays apply to this sub-area. Refer to Table ONC10 and ONC11 and accompanying Maps for further information.</p>	<p>Occasional building and jetty located on southern foreshore of Resolution Bay.</p> <p>Jetty and track on Motuana Island.</p> <p>Refer to Coastal Terrestrial Area 8: Stokes for more on northern Queen Charlotte Sound.</p>

### Legend

-  Extent of Coastal Environment
-  Areas Recommended to change under Section 42A Report
-  Portage Coastal Terrestrial Area
-  Granted and Consented Marine Farms
-  Map Enlargements
- Portage Coastal Terrestrial Area Reference**
-  5A
-  5B
-  5C
-  Adjacent Areas of High\Very High Natural Character

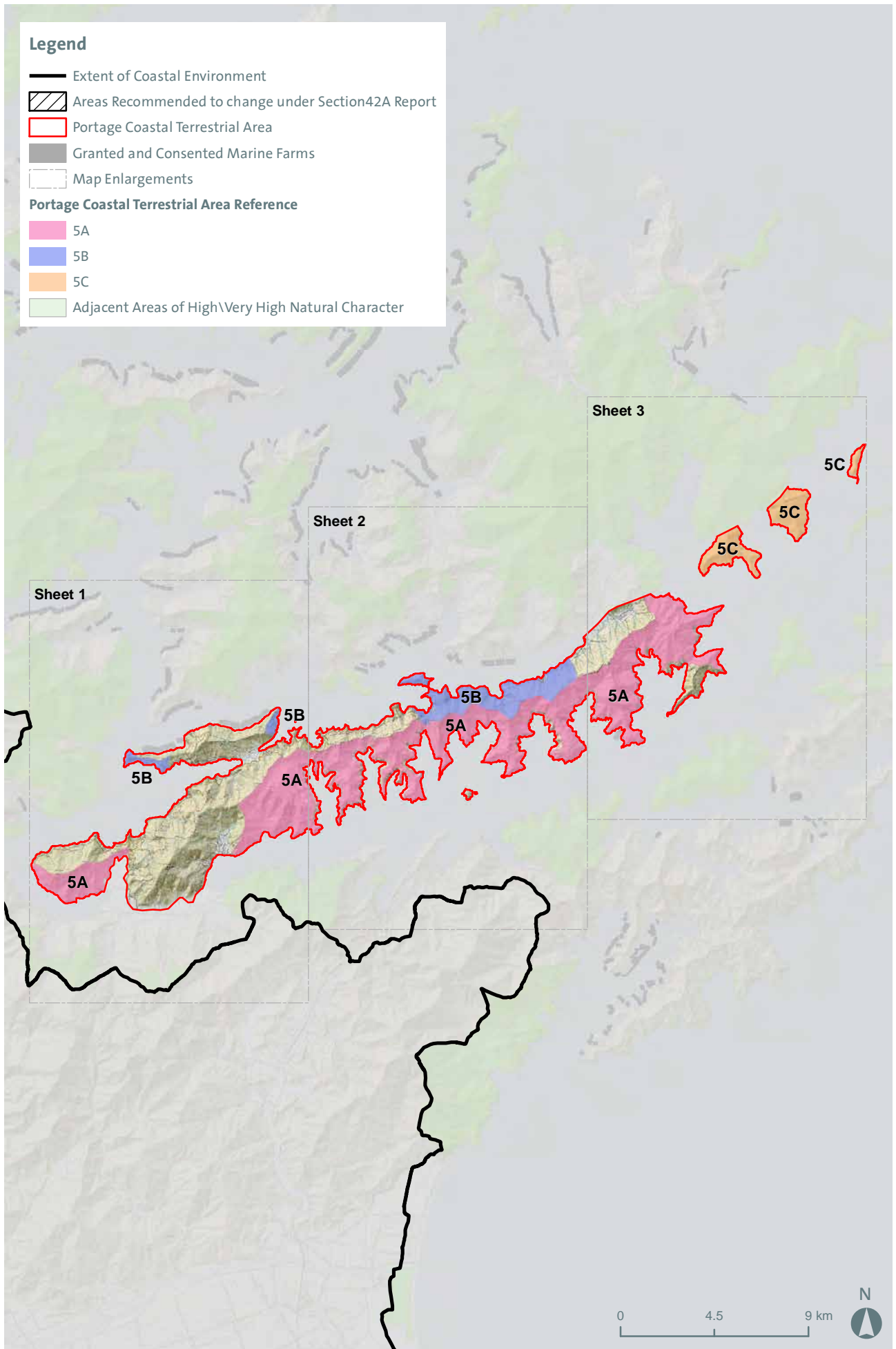



**Legend**

- Extent of Coastal Environment
- ▭ Portage Coastal Terrestrial Area
- ▭ Granted and Consented Marine Farms

**Portage Coastal Terrestrial Area Reference**

- ▭ 5A
- ▭ 5B
- ▭ Adjacent Areas of High\Very High Natural Character

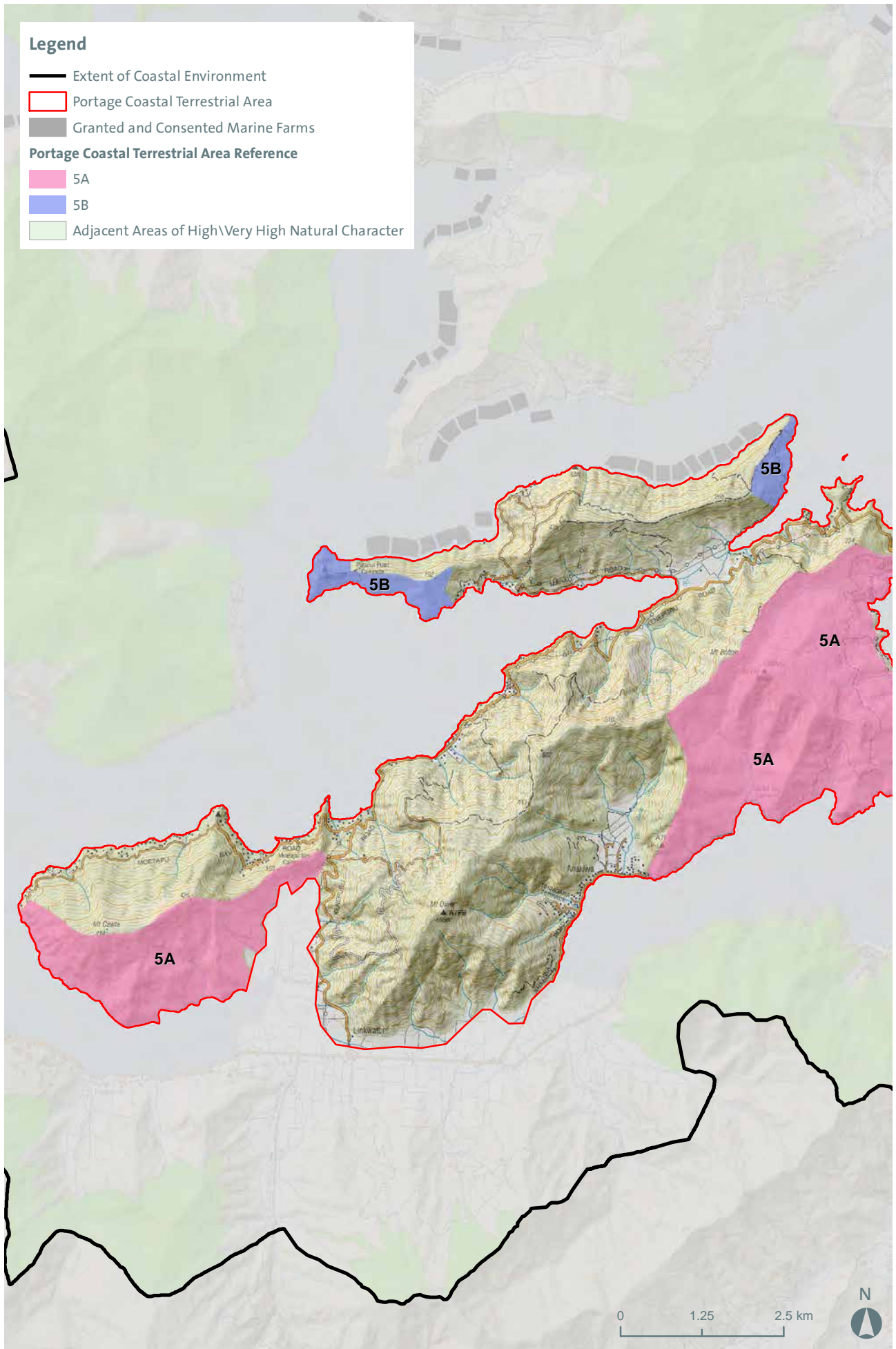

### Legend

- Extent of Coastal Environment
- Portage Coastal Terrestrial Area
- Granted and Consented Marine Farms

### Portage Coastal Terrestrial Area Reference

- 5A
- 5B
- Adjacent Areas of High\Very High Natural Character

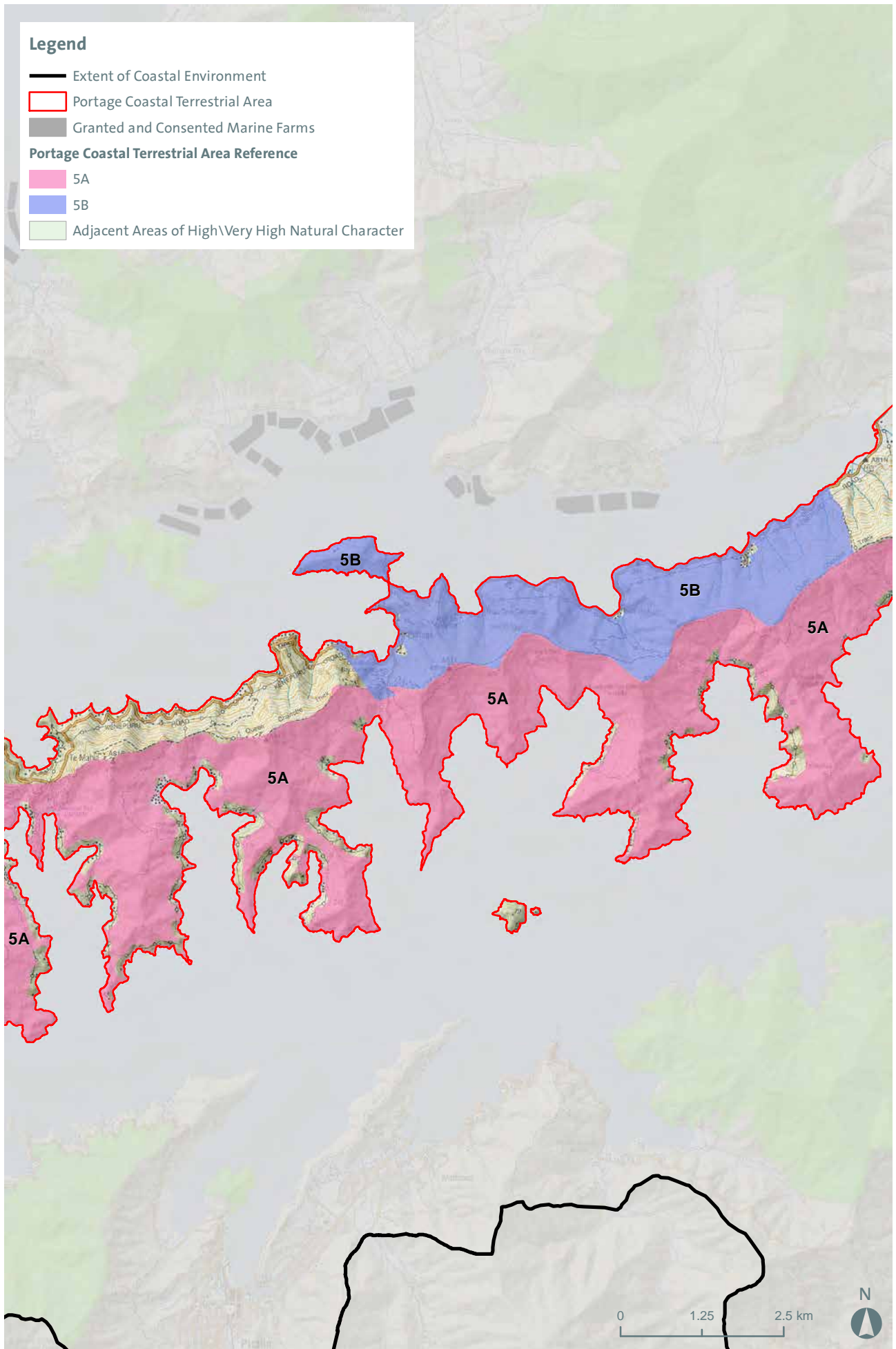

**Legend**

 Portage Coastal Terrestrial Area

 Granted and Consented Marine Farms

**Portage Coastal Terrestrial Area Reference**

 5A

 5C

 Adjacent Areas of High\Very High Natural Character

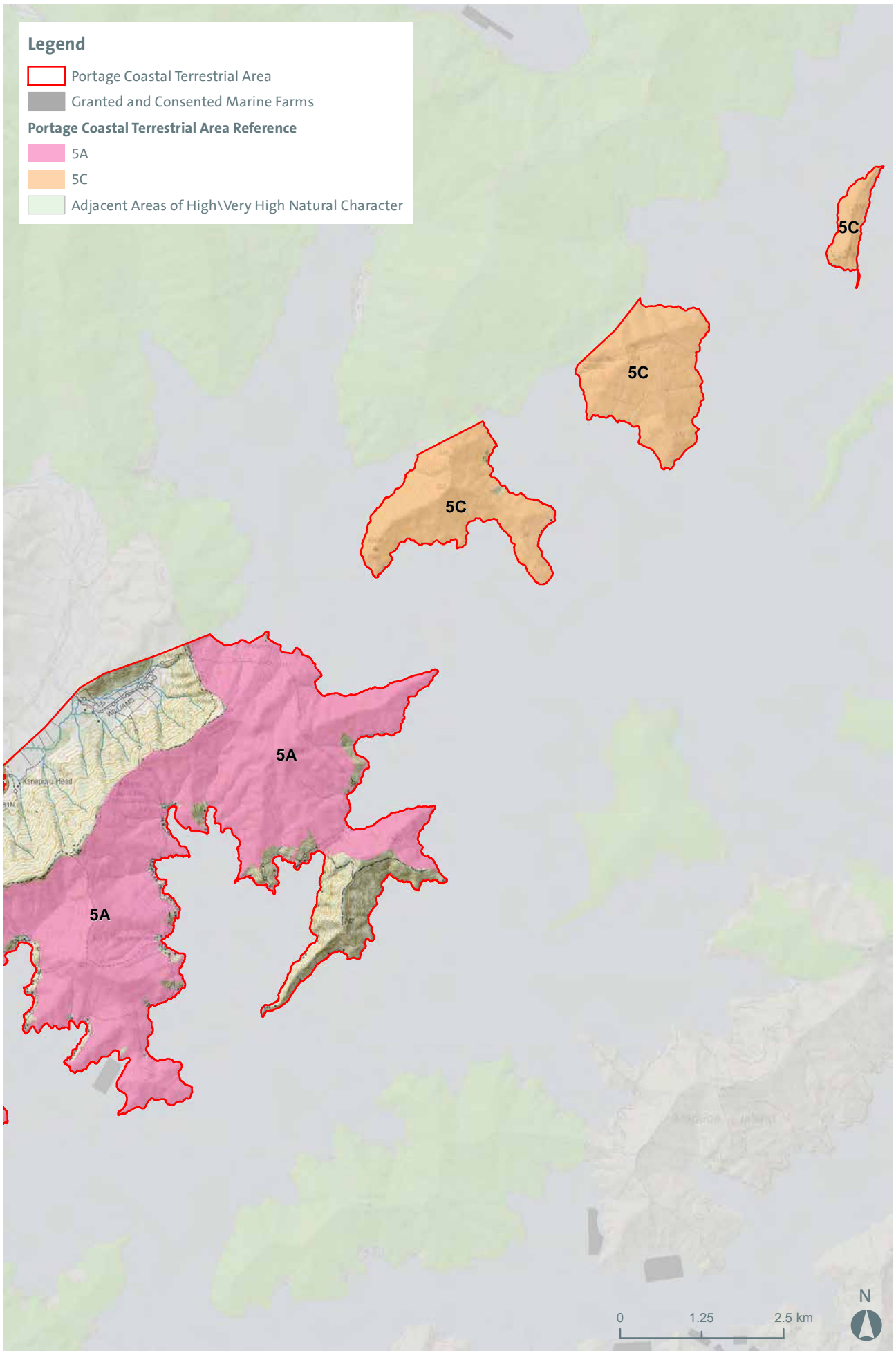



## 6. Coastal Terrestrial Area 6: Nydia

Map Reference	Sub Area	Key Values	Additional Comments and noted modifications
6A	Tennyson Inlet and northern slopes of Nydia Bay area (to Opouri Saddle), including Tarakaipa Island, Tawhitinui Island and surrounding small islands and rocks;	<p>Original forests on lower altitude hillslopes and toeslopes, and coastal forests are largely intact in Tennyson Inlet, and Nydia Bay to Fairy Bay all holding very high abiotic and biotic values.</p> <p>Small areas of alluvial forests and beach communities are still intact in Tennyson Inlet and Nydia Bay and contribute significantly to the biodiversity and very high levels of natural character of the area.</p> <p>Tennyson Inlet and Nydia Bay supports some of the largest tracts of lowland and coastal forests in Marlborough. These are largely intact altitudinal sequences of primary forest, extending from ridgetops to seafloor and are therefore nationally important.</p> <p>There are nationally threatened plants on the Tennyson Inlet islands.</p> <p>Tennyson Inlet and parts of Nydia Bay retain extremely very high experiential values, due mainly to its unmodified indigenous vegetation cover that extends from the shore line to the ridges and peaks that contain the inlet.</p> <p>Some areas of high natural character are located within the very high levels of natural character. Those areas of high natural character are due to concentrations modifications associated with roads, tracks, buildings, powerlines, plantation forestry and grazed land. These are restricted to the western and northern slopes of Tuna Bay and Penzance Bay and the mid and upper slopes of North West Bay.</p> <p>An Outstanding Natural Character overlay applies to this sub-area. Refer to Table ONC8 and accompanying Maps for further information.</p>	<p><del>Some modification around Tuna Bay, Penzance Bay and North West Bay restricts these areas to High Natural Character.</del></p> <p><u>Modification to Fairy Bay is limited and restricted to several jetties and a small number of houses. Modifications to North West Bay include: numerous jetties, boatsheds, private residences, powerlines and tracks.</u></p> <p>Greater levels of modification at Tuna Bay, Harvey Bay and Duncan Bay are not included within the mapping.</p>
6B	<del>Southern and eastern parts</del> Opouri Saddle southwards to Kaiuma Point and Hikapu Reach; and the land associated with eastern Pelorus Sound (extending from Marys Bay to the slopes above Double Bay)	<p>Continuation of the upland coastal forests from northern Nydia Bay from Opouri Saddle to Kaiuma Bay holding very high abiotic and biotic values.</p> <p>Extensive upland forest holding very high levels of natural character from the shores of northern Yncyca Bay to the upper slopes of the ridges and peaks extending south., although</p> <p>Some regenerating of indigenous vegetation to lower slopes around Kaiuma Bay and Hikapu Reach.</p> <p>High experiential values.</p>	<p>More modified parts of the lower slopes and foreshore excluded from mapping. Those areas included within the high natural character areas include Kaiuma Bay Road, power lines, tracks, occasional buildings and occasional foreshore structures (i.e. jetties).</p>

Note:

'6A' is taken from Section 42A Report (page 49/50): Coastal Terrestrial Area 6: Nydia (Level 4/5 Table)

**Legend**

- Extent of Coastal Environment
- ▨ Areas Recommended to change under Section 42A Report
- ▭ Nydia Coastal Terrestrial Area
- ▭ Granted and Consented Marine Farms
- ▭ Map Enlargements

**Nydia Coastal Terrestrial Area Reference**

- ▭ 6A
- ▭ 6B
- ▭ Adjacent Areas of High\Very High Natural Character

Sheet 1

Sheet 2

Sheet 3

6A

6A

6A

6B

6B

6A

6A

6B

6B

6B

6B

6B

0 2.5 5 km

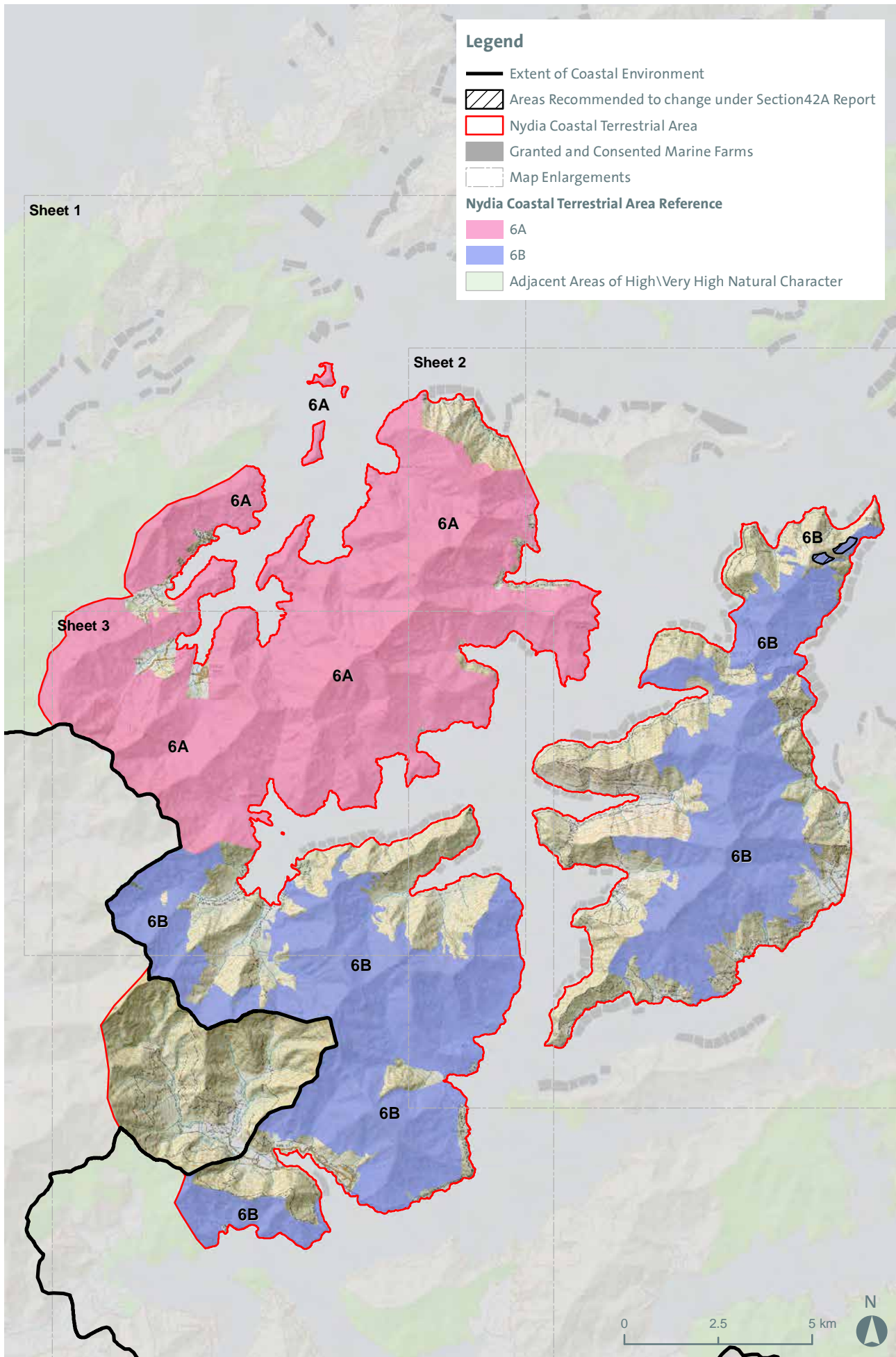

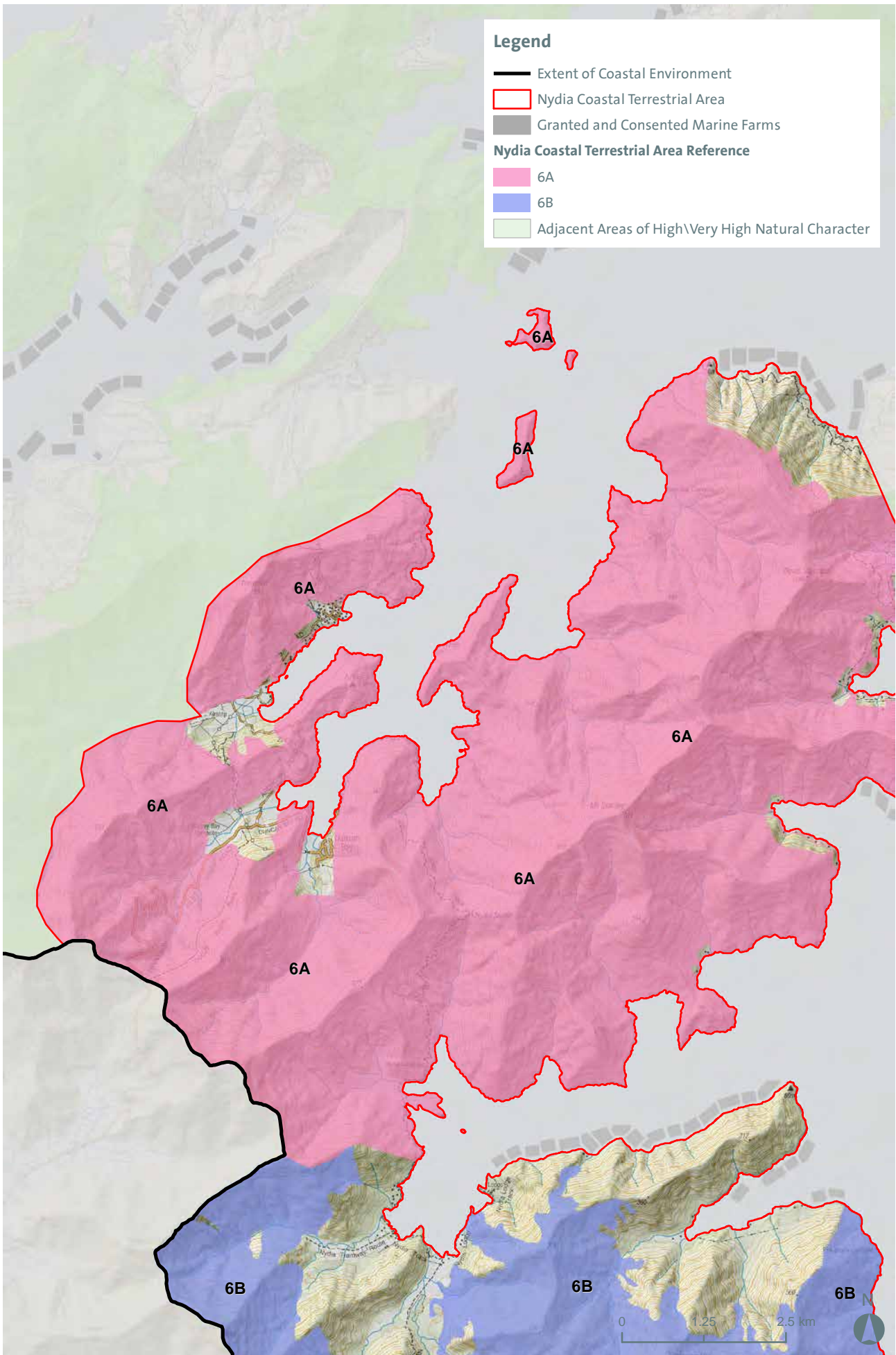



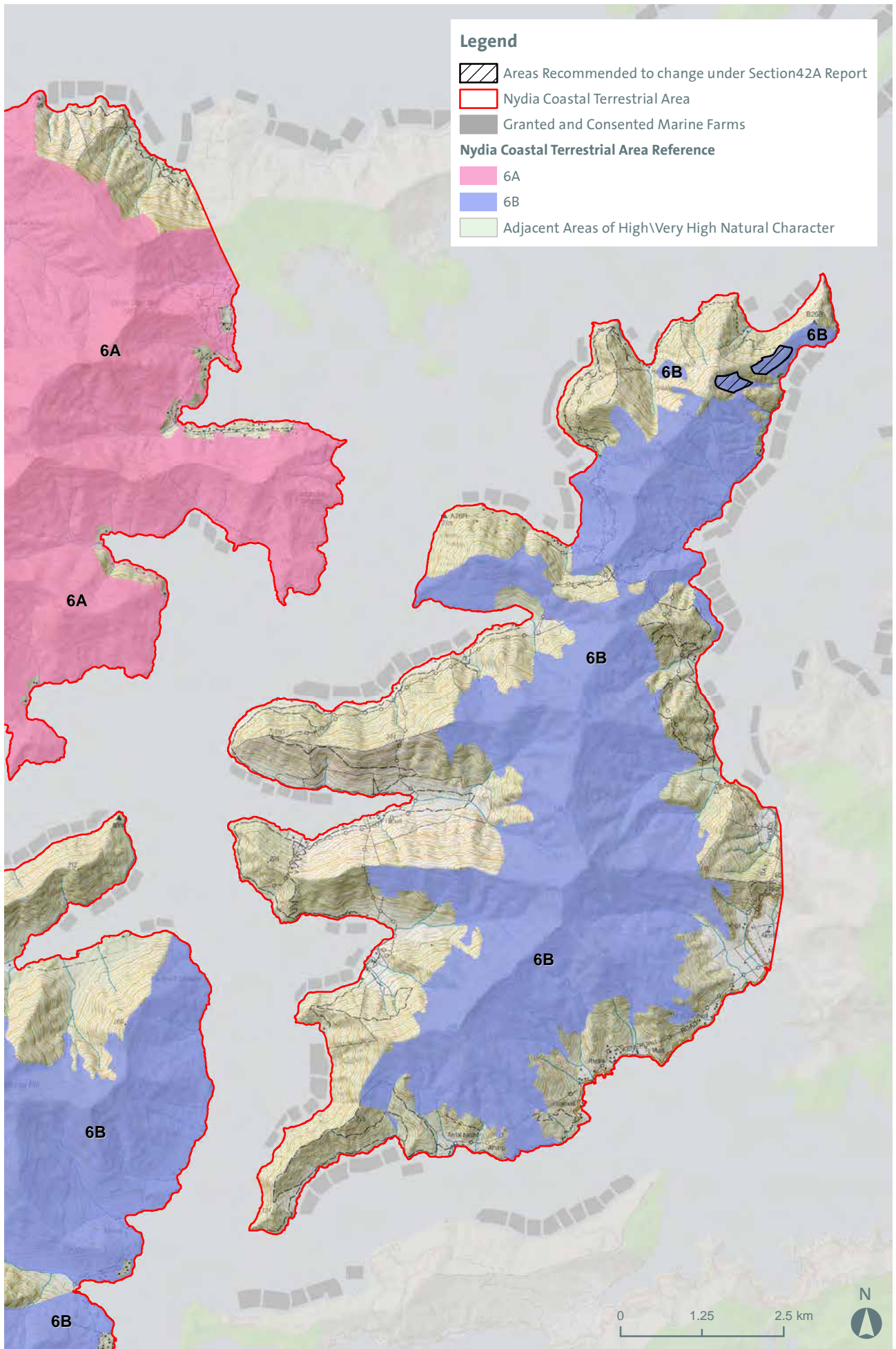

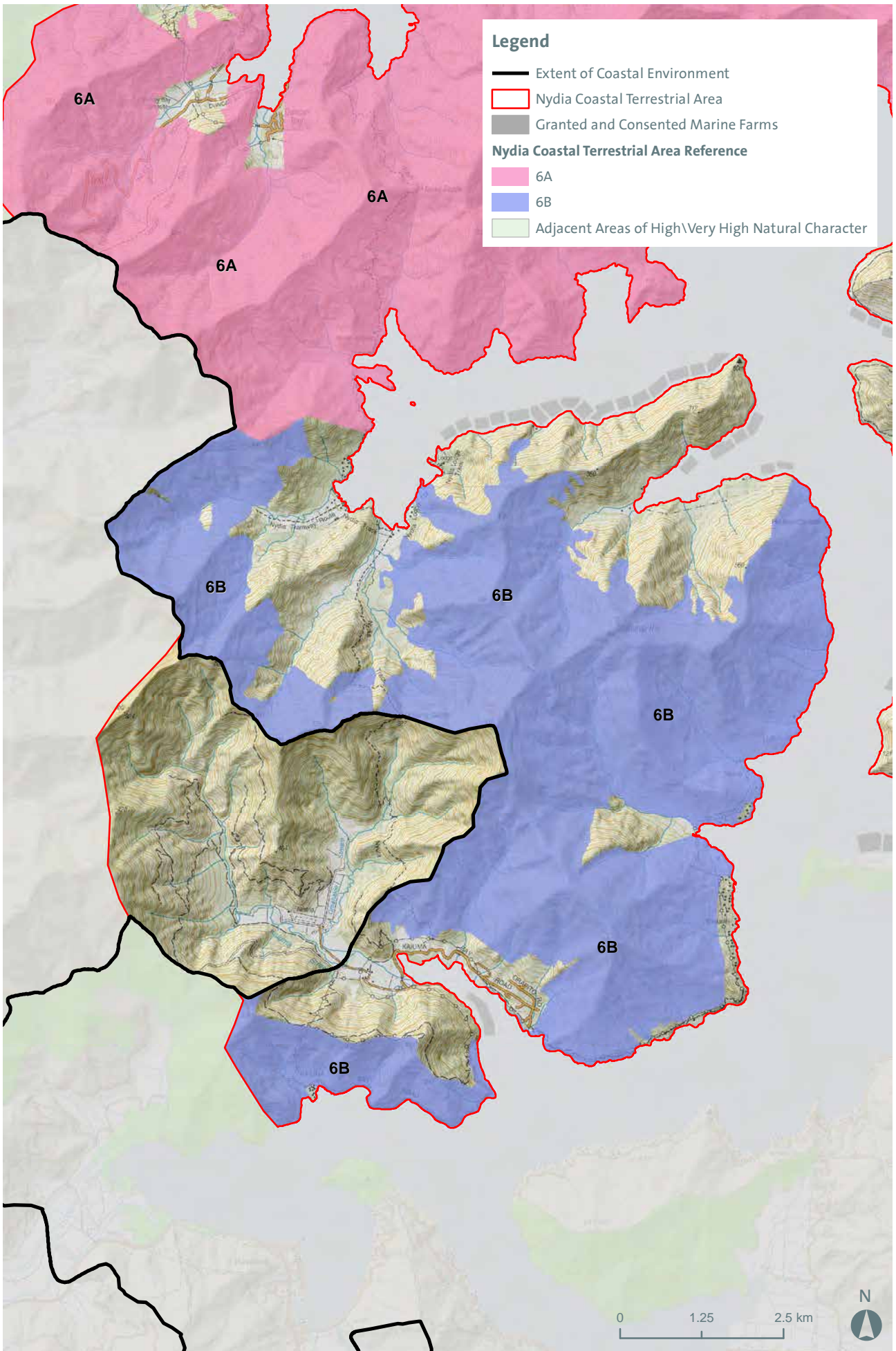



## 7. Coastal Terrestrial Area 7: Robertson

Map Reference	Sub Area	Key Values	Additional Comments and noted modifications
7A	Lower slopes of Port Underwood area, from Rarangi/ Whites Bay to Willawa Point.	<p>Regenerating slopes holding high abiotic and biotic values.</p> <p>Numerous indented bays in Port Underwood from Rarangi/ Whites Bay to Willawa Point/Oyster Bay hold high experiential values.</p>	Most modification occurs closest to the shoreline.
7B	Queen Charlotte Sound areas, including east facing upper slopes of Te Tara-o-Te-Marama (Mt. Freeth); Kaipupu Point and northern slopes of Whatamango Bay.	<p>Regenerating slopes and headlands holding high levels of natural character.</p> <p>Forested headland of Kaipupu Point, now managed as a “mainland island”</p> <p>High experiential values.</p>	Foreshore structure on Kaipupu Point, a power line, and a small group of buildings near Tuna Point on the northern flanks of Whatamango Bay.
7C	Upper east-facing slopes parts of Mt Robertson and south-facing slopes of Kahikatea	<p>Upland indigenous forest tracts provide vital habitat for nationally threatened species and retain very high levels of natural character.</p> <p>Very high perceived naturalness.</p>	<p>Includes the Mt. Robertson tracks.</p> <p>Some exotic forestry occupies the lowlands (and are excluded from the very high mapping).</p>

**Legend**

- Extent of Coastal Environment
- ▭ Robertson Coastal Terrestrial Area
- ▭ Granted and Consented Marine Farms

**Robertson Coastal Terrestrial Area Reference**

- ▭ 7A
- ▭ 7B
- ▭ 7C
- ▭ Adjacent Areas of High\Very High Natural Character

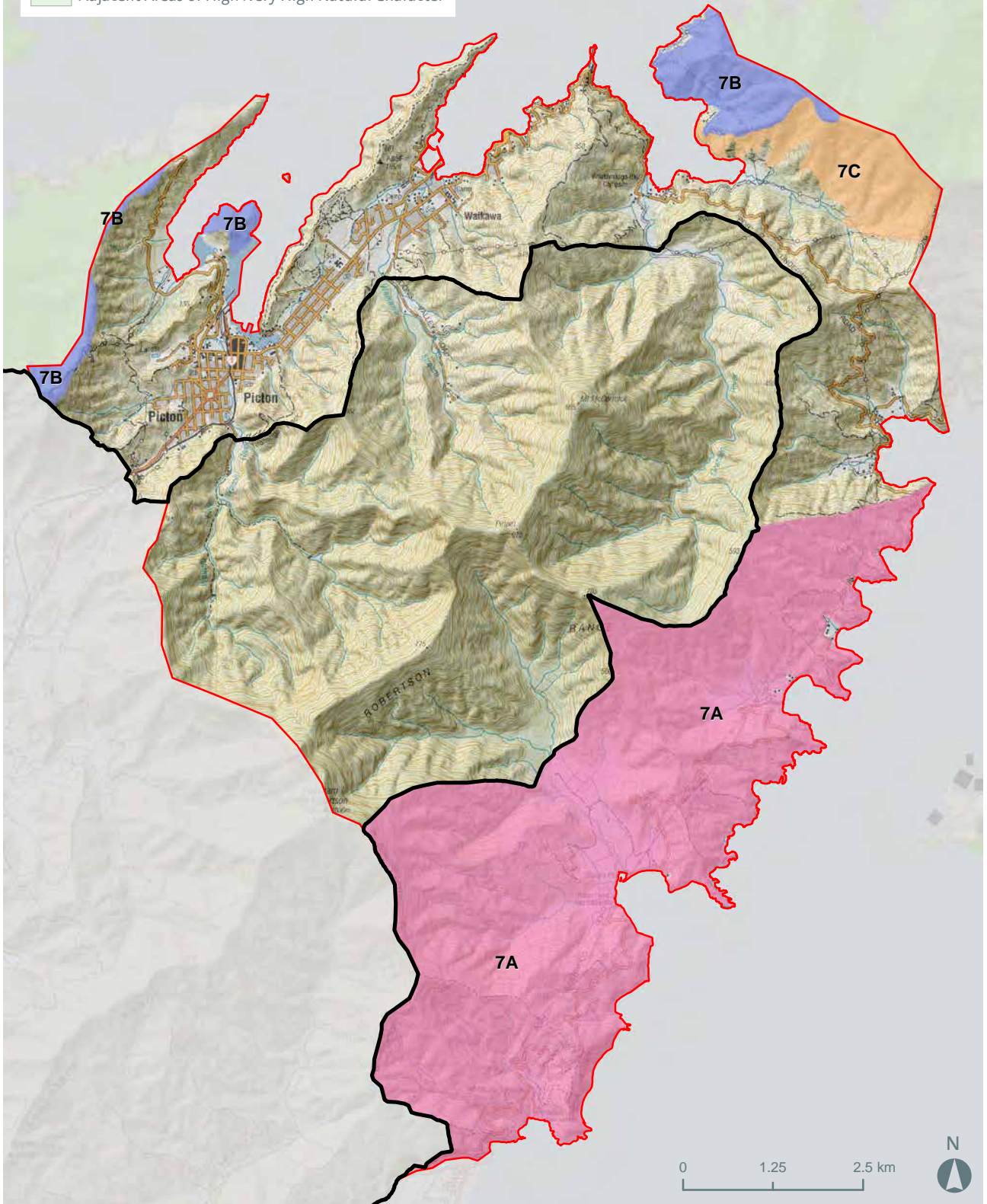

## 8. Coastal Terrestrial Area 8: Stokes

Map Reference	Sub Area	Key Values	Additional Comments and noted modifications
8A	Mt. Stokes massif, extending from Port Gore in the north, to Endeavour Inlet in the east, to the slopes above Ohauparuparu Bay (Kenepuru Sound) in the south and the slopes above Clova Bay and Beatrix Bay in the west.	<p>Original forest covers most of the upper slopes of the Stokes massif and its summit supports the only occurrence of subalpine vegetation in the Sounds. It is the largest and highest forest tract in the Marlborough Sounds, and includes largely-intact shore-to-tops sequences. The area also straddles the inner and outer Sounds, where extreme weather can also play an important aspect in the Area's experiential values.</p> <p>Unique sub-alpine rockland vegetation [i.e. <i>Celmisia macmahonii</i> var. <i>macmahonii</i> only occurs here, on bluffs].</p> <p>More settled areas of the lower slopes of inner Port Gore retain high levels of natural character due to regenerating bush and limited modification.</p> <p>The mid and lower slopes of Mt. Kiwi (eastern Beatrix Bay from Waimaru Bay to north-eastern Beatrix Bay) retain higher levels of modification (tracks, powerlines, pockets of grazing and regenerating bush) and hold high levels of natural character.</p> <p>Regenerating bush on headland of Tawaroa Point holds high levels of natural character.</p> <p>Western slopes of outer Endeavour Inlet hold high levels of natural character due to regenerating bush and presence of power lines, some jetties, and occasional buildings.</p> <p>Limited modification and indigenous forest cover along the Queen Charlotte shores of northern and eastern Endeavour Inlet and to Ship Cove.</p> <p>Outstanding Natural Character overlays apply to this sub-area. Refer to Table ONC9, ONC10 and ONC12 and accompanying Maps for further information.</p>	Parts of Titirangi Road and Anakoha Road connecting Port Gore and Guards Bay/Anakoha Bay are included within the rating due to their limited visual and physical presence
8B	Southern extents, including upper slopes between Clova Bay and Crail Bay, the ridge and upper slopes above Mills, Goulter and Waitaria Bays (Kenepuru Sound) and the peninsulas of between St.	<p>Original forest covers most of the upper and mid slopes around Bob's Knob and connecting ridgelines and the lowlands around headland south of St. Omer Bay, Golf Reef Bay and Weka Point in Kenepuru Sound. These areas retain very high levels of natural character.</p> <p>Very high experiential natural character values.</p>	<p>Some buildings, a track and power lines on the peninsula south of St. Omer Bay.</p> <p>Commercial forestry and more modified lower slopes limit the extent of very high natural character mapping to the upper slopes between Clova Bay and Crail Bay and the ridge and upper slopes above Mills, Goulter and</p>

Map Reference	Sub Area	Key Values	Additional Comments and noted modifications
	Omer Bay and Mills Bay.		Waitaria Bays (Kenepuru Sound).



**Legend**

 Areas Recommended to change under Section 42A Report

 Stokes Coastal Terrestrial Area

 Granted and Consented Marine Farms

 Map Enlargements

**Stokes Coastal Terrestrial Area Reference**

 8A

 8B

 Adjacent Areas of High/Very High Natural Character

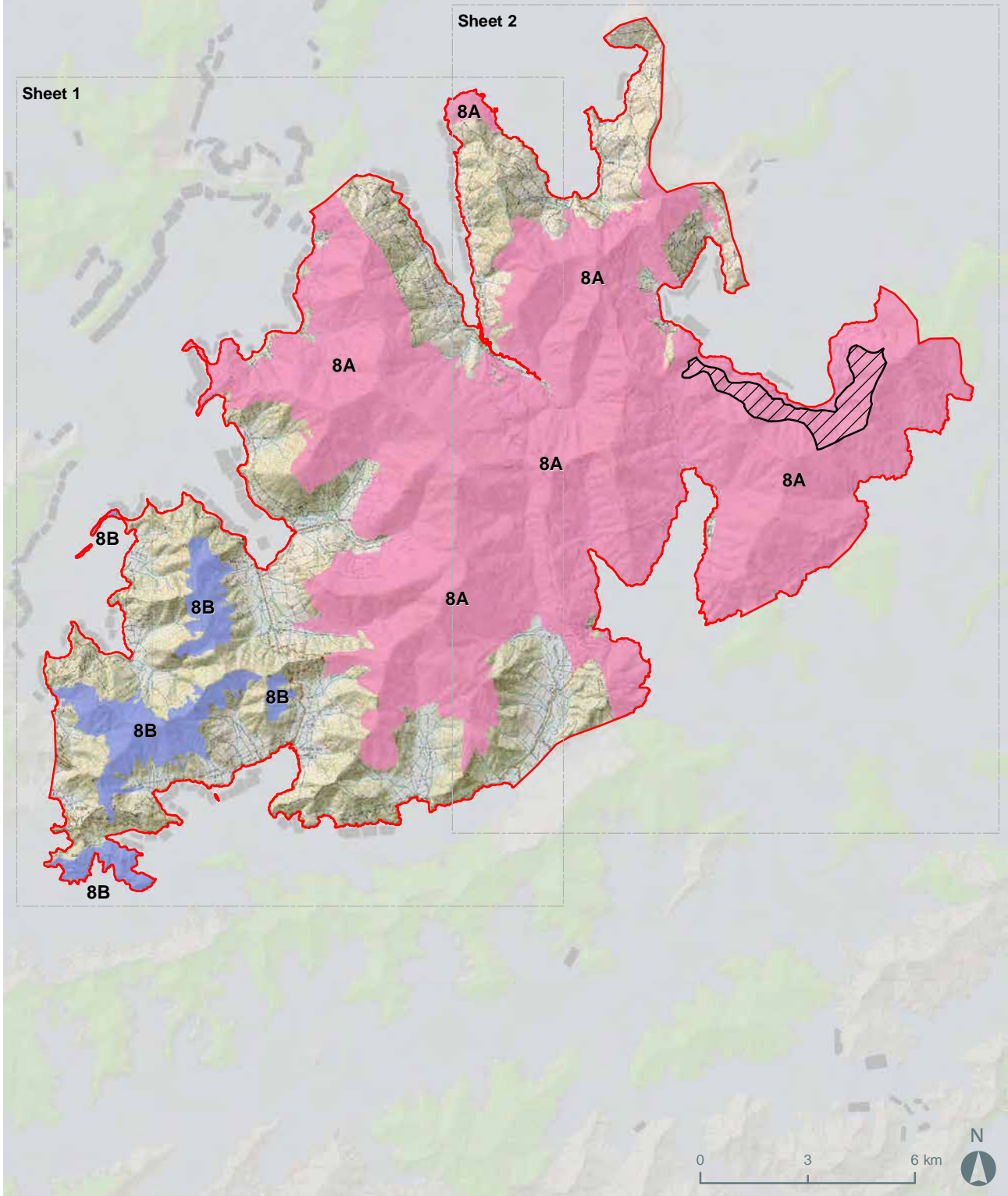

**Legend**

 Stokes Coastal Terrestrial Area

 Granted and Consented Marine Farms

**Stokes Coastal Terrestrial Area Reference**

 8A

 8B

 Adjacent Areas of High\Very High Natural Character

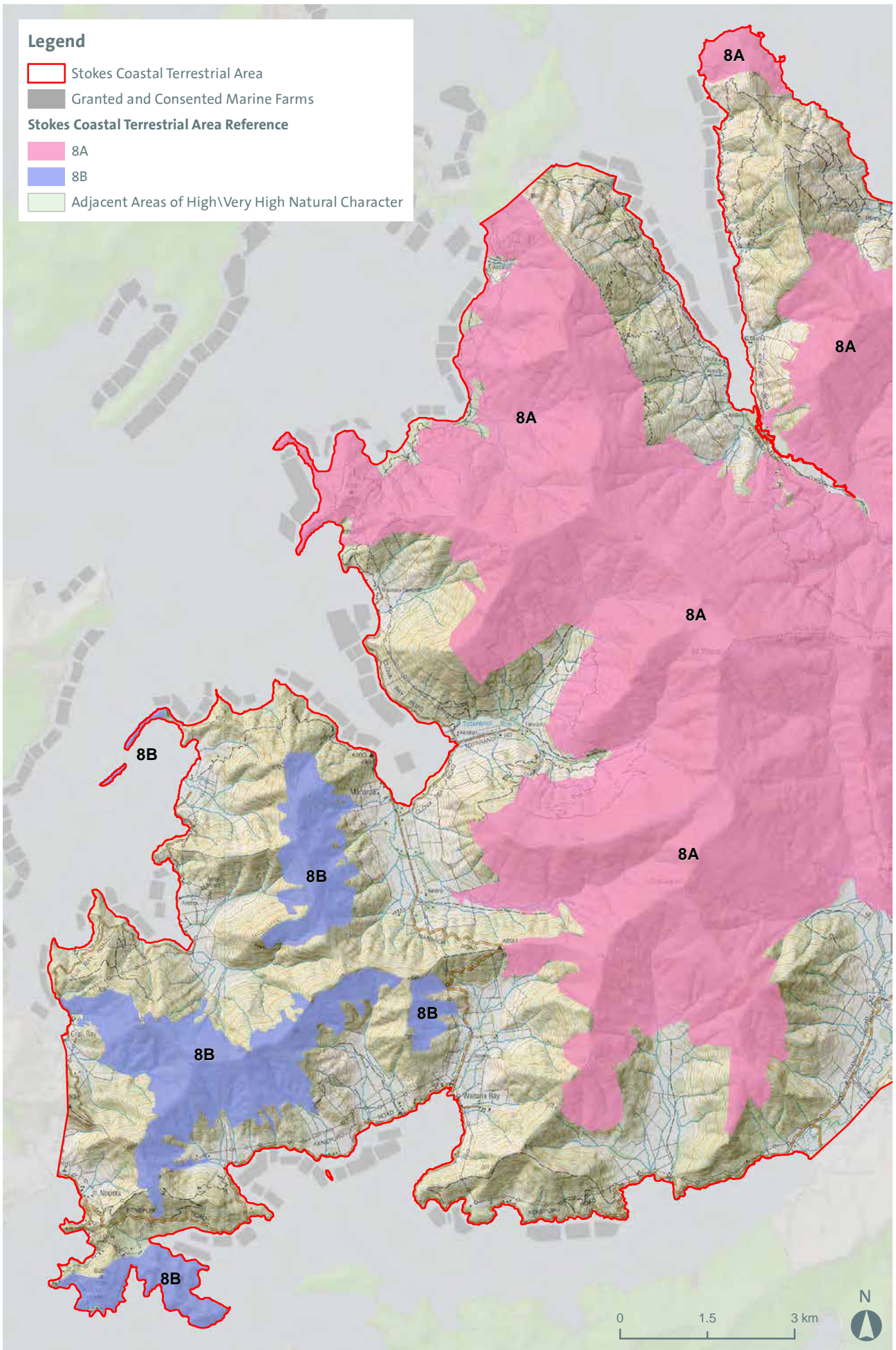



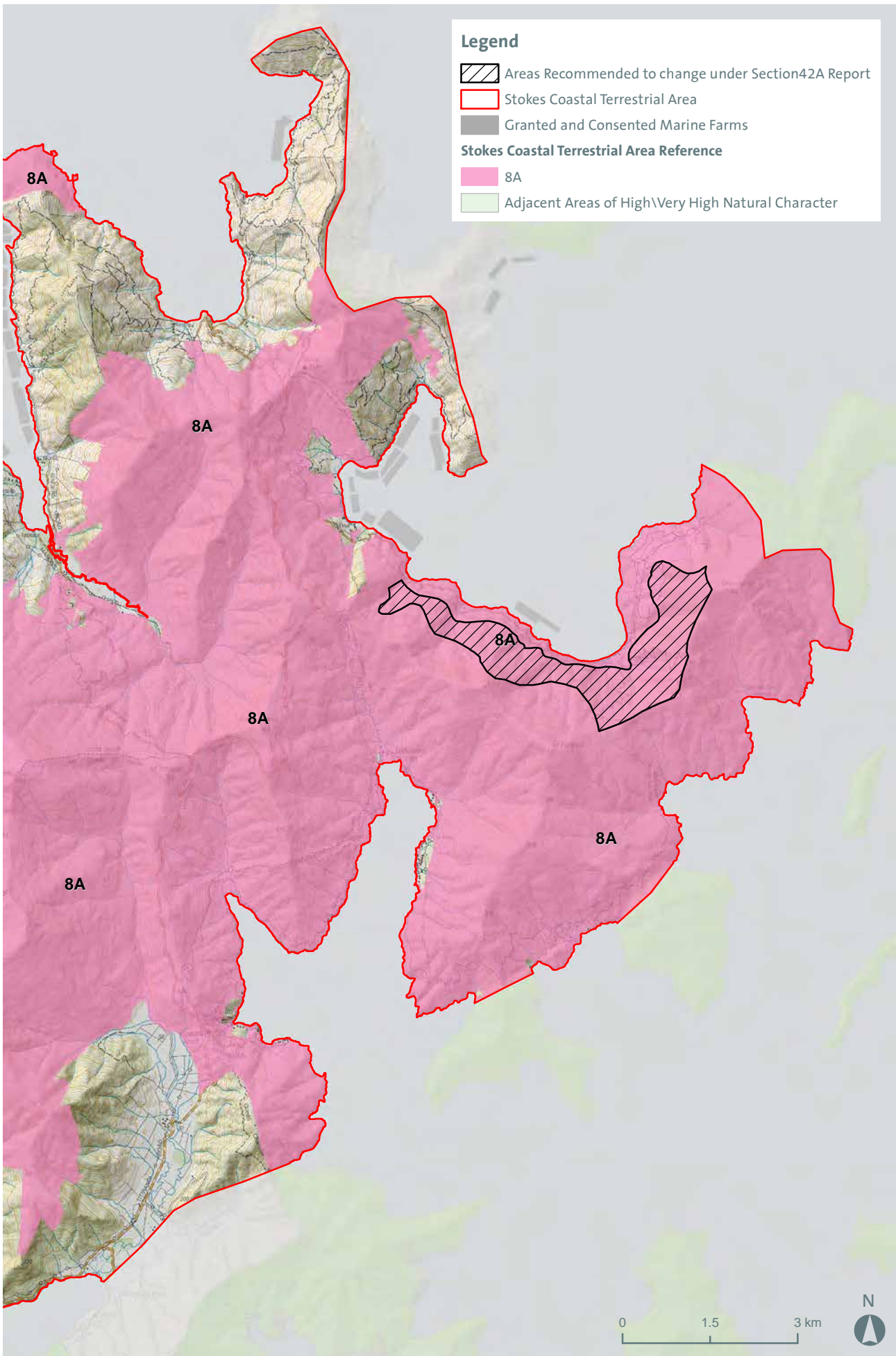

## 9. Coastal Terrestrial Area 9: Pelorus

Map Reference	Sub Area	Key Values	Additional Comments and noted modifications
9A	Pelorus/Kaituna Estuary	<p>Distinctive remnant alluvial communities, although now reduced to scattered treelands, are regionally important and include fertile podocarp and mixed broadleaf treeland, and semi-deciduous kowhai-ribbonwood-lacebark treelands <b>hold very high abiotic and biotic values</b></p> <p>Estuarine and adjoining freshwater wetland communities are extensive, very distinctive, regionally outstanding, and provide important habitats.</p> <p>The estuarine system also has biotic patterns and sequences, dynamics and processes that are largely intact.</p> <p>The intertidal river delta, with its network of small waterways holds very high perceived naturalness values.</p> <p><b>An Outstanding Natural Character overlay applies to this sub-area. Refer to Table ONC13 and accompanying Maps for further information.</b></p>	<p>Extent delimited by the more modified paddocks to the west and by alignment of SH6. Small pocket of estuary included between SH6 and Forestry Road.</p>
9B	Upper vegetated slopes	<p>The forested <b>mid and upper</b> slopes of Mt. Rutland assist in framing this intimate part of the Sounds, <b>holding high levels of natural character.</b></p> <p>Biotic patterns and sequences, dynamics and process functioning are largely intact at higher altitudes on the hillslopes.</p>	<p>Lower slopes retain commercial forestry. Area delineated by vegetation cover.</p>



## 10. Coastal Terrestrial Area 10: Kaituna

Map Reference	Sub Area	Key Values	Additional Comments and noted modifications
10A	Cullen Point headland	Cullen Point is a noted vegetated headland, holding high levels of natural character where views are obtained towards Havelock. High levels of perceived naturalness from the walking track on Cullen Point.	Navigational aids and track around the lower slopes of the Cullen Point headland.
10B	South of Grove Arm	Biotic patterns and sequences on the southern slopes of Grove Arm are strong and hold high levels of natural character. Ridge of Te Tara-o-Te-Marama (Mt. Freeth) holds very high levels of natural character due to mature indigenous bush cover. High levels of perceived naturalness from Queen Charlotte Drive.	Many houses and other modification reduce naturalness character close to the shore.
10C	Elevated parts of Mt Duncan, Mt. Cullen and Wheadon Creek catchment	Upland indigenous forest tracts provide vital habitat for nationally threatened species, holding very high levels of natural character. Very high perceived naturalness.	Pasture, commercial forestry and scrub dominate lower slopes delimiting the mapped extent.



### Legend

- Extent of Coastal Environment
- ▭ Kaituna Coastal Terrestrial Area
- ▭ Granted and Consented Marine Farms
- ▭ Map Enlargements

### Kaituna Coastal Terrestrial Area Reference

- 10A
- 10B
- 10C
- Adjacent Areas of High\Very High Natural Character

Sheet 1

Sheet 2

10A

10B

10C

10C

0 2.5 5 km

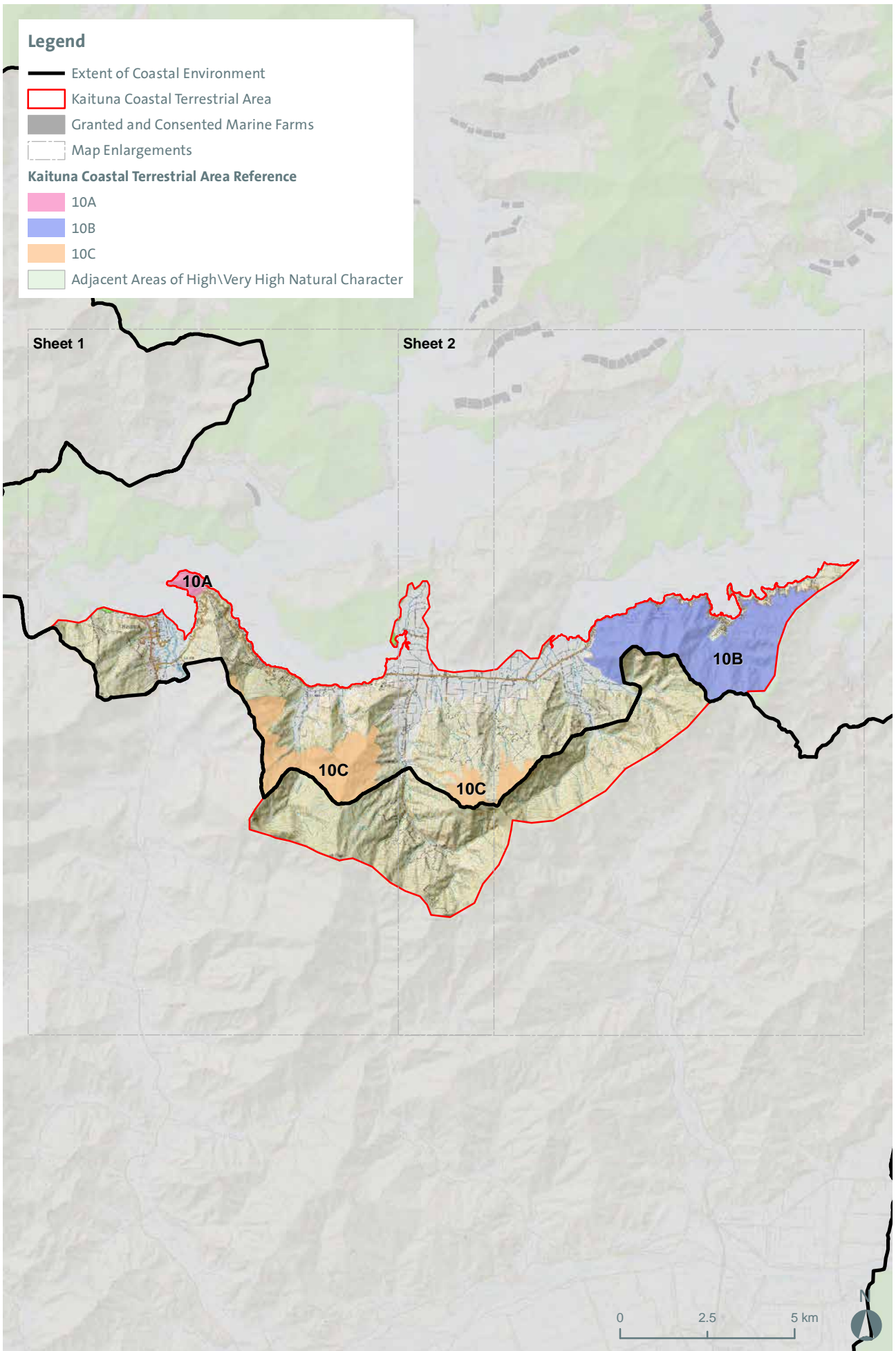



**Legend**

— Extent of Coastal Environment

▭ Kaituna Coastal Terrestrial Area

▭ Granted and Consented Marine Farms

**Kaituna Coastal Terrestrial Area Reference**

▭ 10A

▭ 10C

▭ Adjacent Areas of High\Very High Natural Character

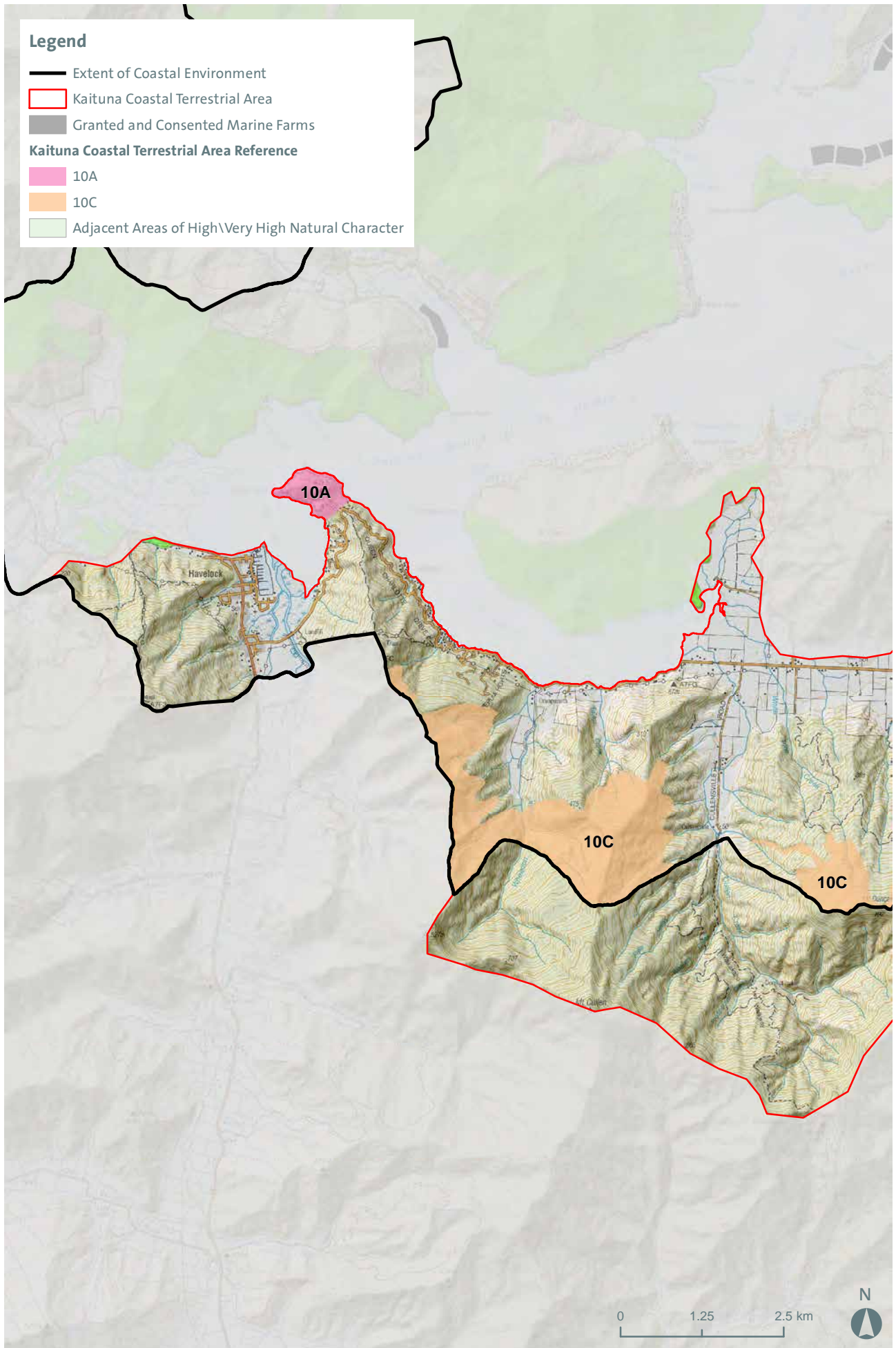

### Legend

— Extent of Coastal Environment

▭ Kaituna Coastal Terrestrial Area

▭ Granted and Consented Marine Farms

#### Kaituna Coastal Terrestrial Area Reference

▭ 10B

▭ 10C

▭ Adjacent Areas of High\Very High Natural Character

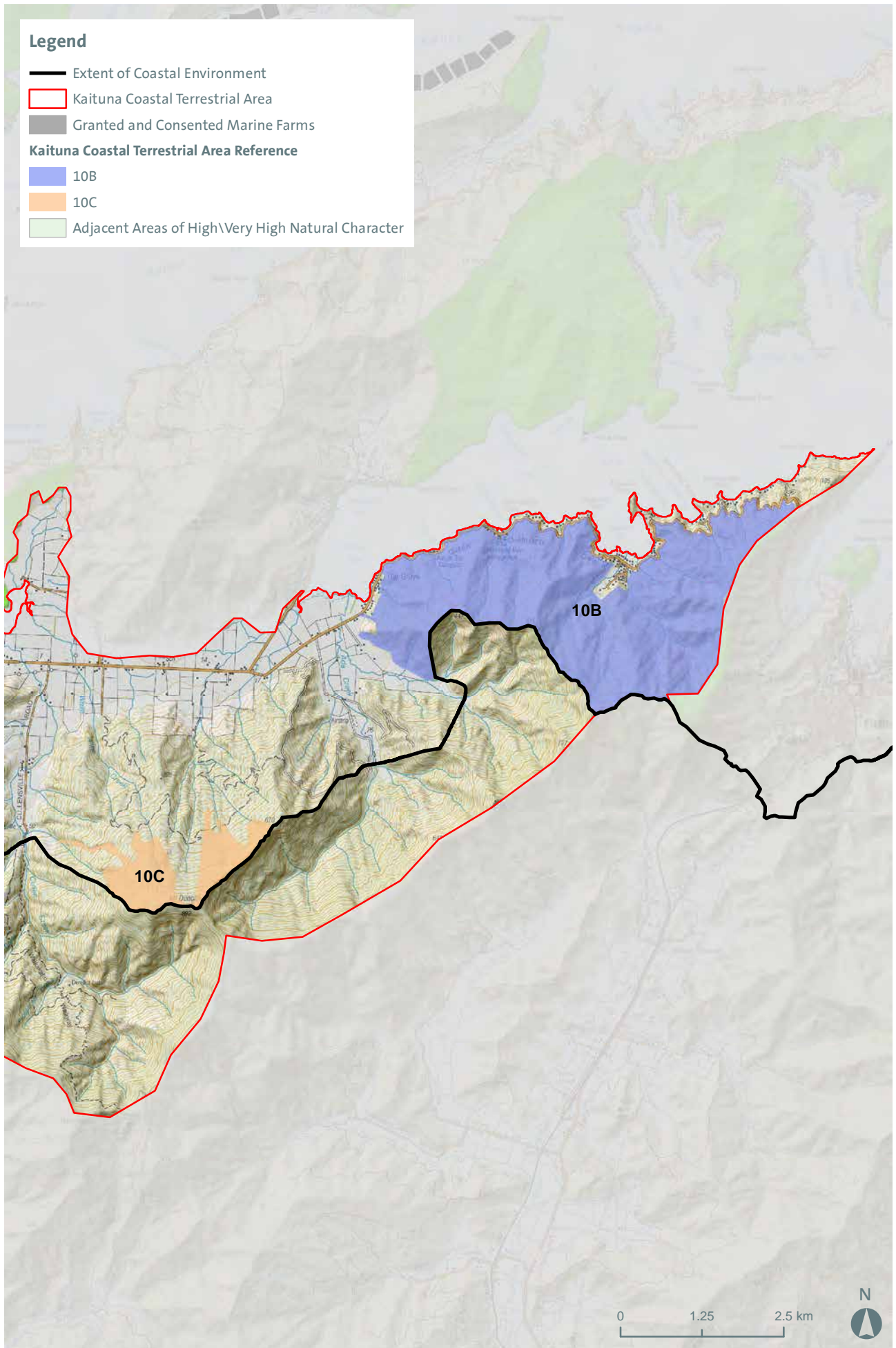

## 11. Coastal Terrestrial Area 11: Wairau

Map Reference	Sub Area	Key Values	Additional Comments and noted modifications
11A	Wairau Lagoons and boulder bank	<p>The river mouth lagoon–estuary, bird's foot delta, and fringing wetlands and islands are some of the country's best examples and provide extensive wildlife habitat.</p> <p>The whole wetland ecosystem is of national importance for wading birds (including migratory species), waterfowl and other wetland birds and is equally outstanding for freshwater and estuarine fauna.</p> <p>Boulder Bank/Wairau Bar is a nationally important landform.</p> <p>Open and expansive nature of the lagoons retains high levels of perceived naturalness.</p> <p><a href="#">An Outstanding Natural Character overlay applies to this sub-area. Refer to Table ONC14 and accompanying Maps for further information.</a></p>	<p>The estuary has been modified through historical stop-banking and alterations to river flows.</p> <p>The Blenheim sewage outfall discharges into the mouth of the Wairau River on the outgoing tide.</p>
11B	Rarangi-Wairau Bar beach ridge system	<p>Nationally important landform: a sequence of beach ridges and swales created by tectonic uplift events.</p> <p>Remnant native vegetation: forest, treeland, dry shrubland and wetland.</p> <p><u>Recognised as a significant wetland in the Marlborough District.</u></p>	<p>Areas of housing and land use modifications have eroded the legibility of some of these ridge systems.</p>

Note:

'11B' is taken from Section 42A Report (page 64): Coastal Terrestrial Area 11: Wairau (Level 4/5 Table)



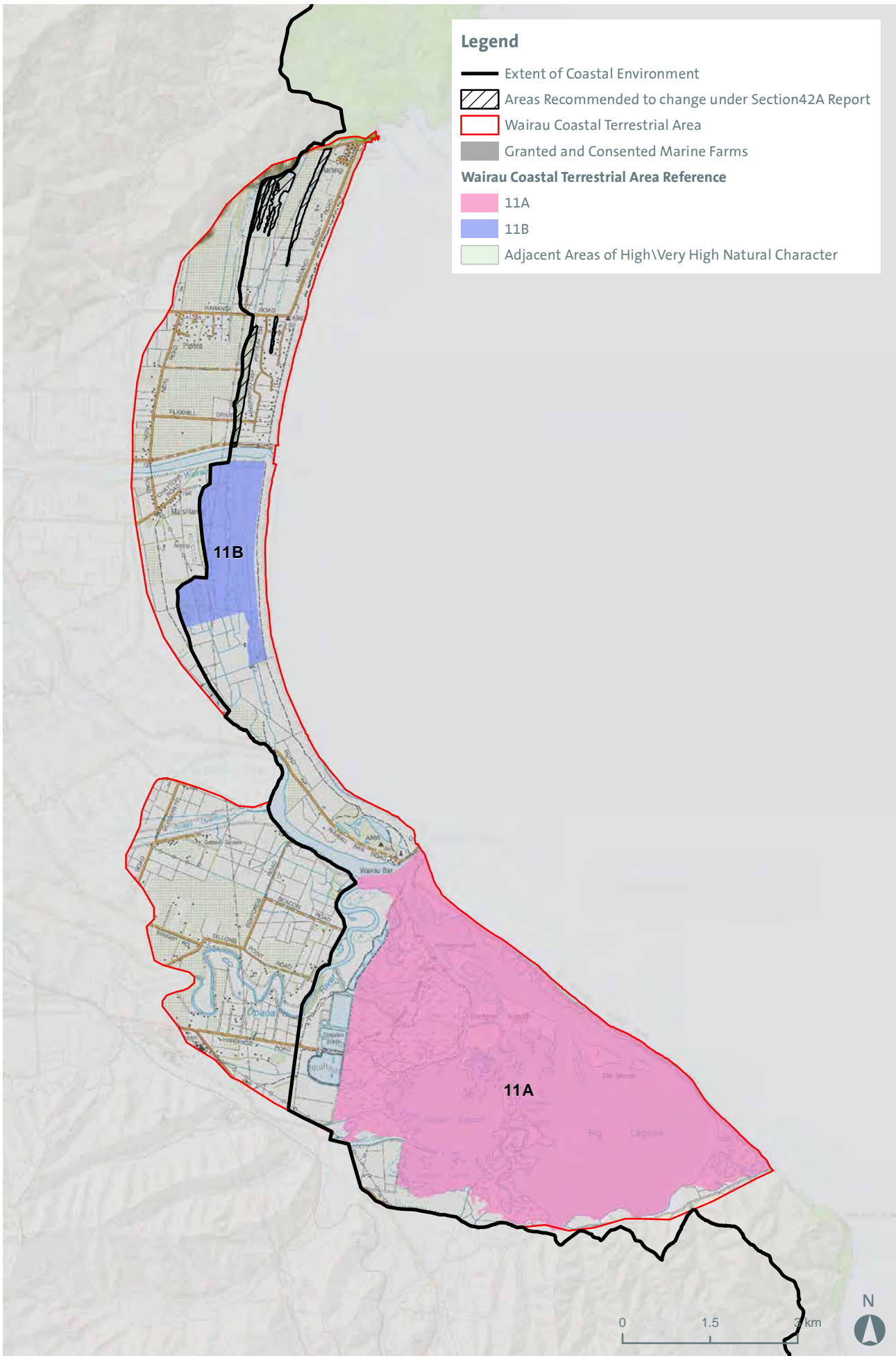

## 12. Coastal Terrestrial Area 12: Vernon

Map Reference	Sub Area	Key Values	Additional Comments and noted modifications
12A	White Bluffs	<p>The dissected hill country terminates in the regionally significant White Bluff sea cliff overlooking Cloudy Bay.</p> <p>With the constant erosion on these cliffs, vegetation is scarce, but it proliferates within the slot gorges where reclusive forests of ngaio, mahoe, mapou, akiraho, akeake, kohuhu, five-finger and lancewood are found.</p> <p>The White Bluffs form a visually strategic and striking point along the Marlborough coast, acting as the headland that divides Cloudy Bay to the north from Clifford Bay to the south. Based on this they are extremely memorable.</p>	Area delimited by cliff faces only.



**Legend**

— Extent of Coastal Environment

▭ Vernon Coastal Terrestrial Area

▭ Granted and Consented Marine Farms

**Vernon Coastal Terrestrial Area Reference**

▭ 12A

▭ Adjacent Areas of High\Very High Natural Character

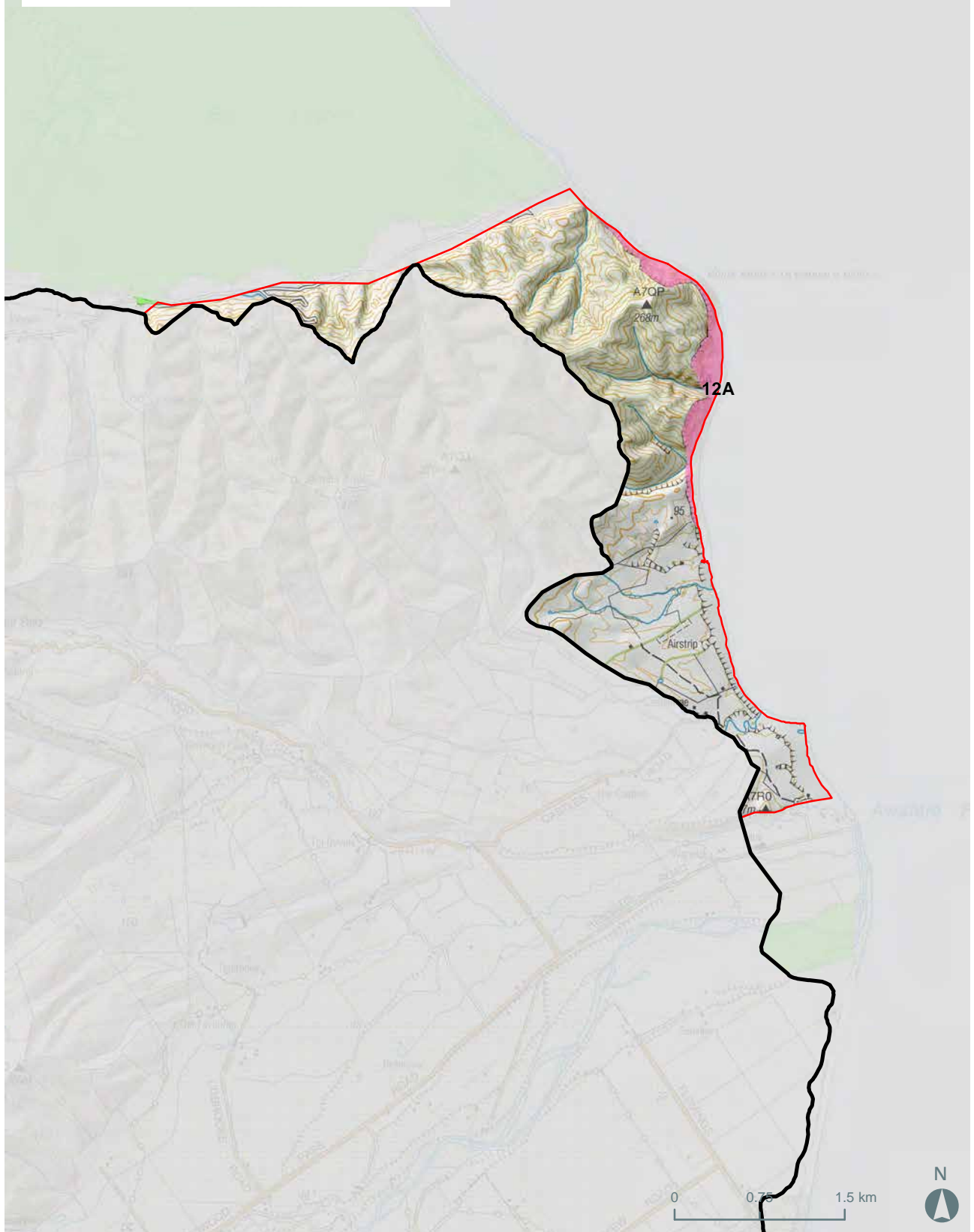

### 13. Coastal Terrestrial Area 13: Awatere

Map Reference	Sub Area	Key Values	Additional Comments and noted modifications
13A	Awatere River Mouth	Incised gullies to river mouth containing ngaio, mahoe and harakeke forest.  Lower part of river important habitat for freshwater fish (bullies, galaxids, eels and torrentfish.	Contained by river cliffs.

**Legend**

— Extent of Coastal Environment

▭ Awatere Coastal Terrestrial Area

▭ Granted and Consented Marine Farms

**Awatere Coastal Terrestrial Area Reference**

▭ 13A

▭ Adjacent Areas of High\Very High Natural Character

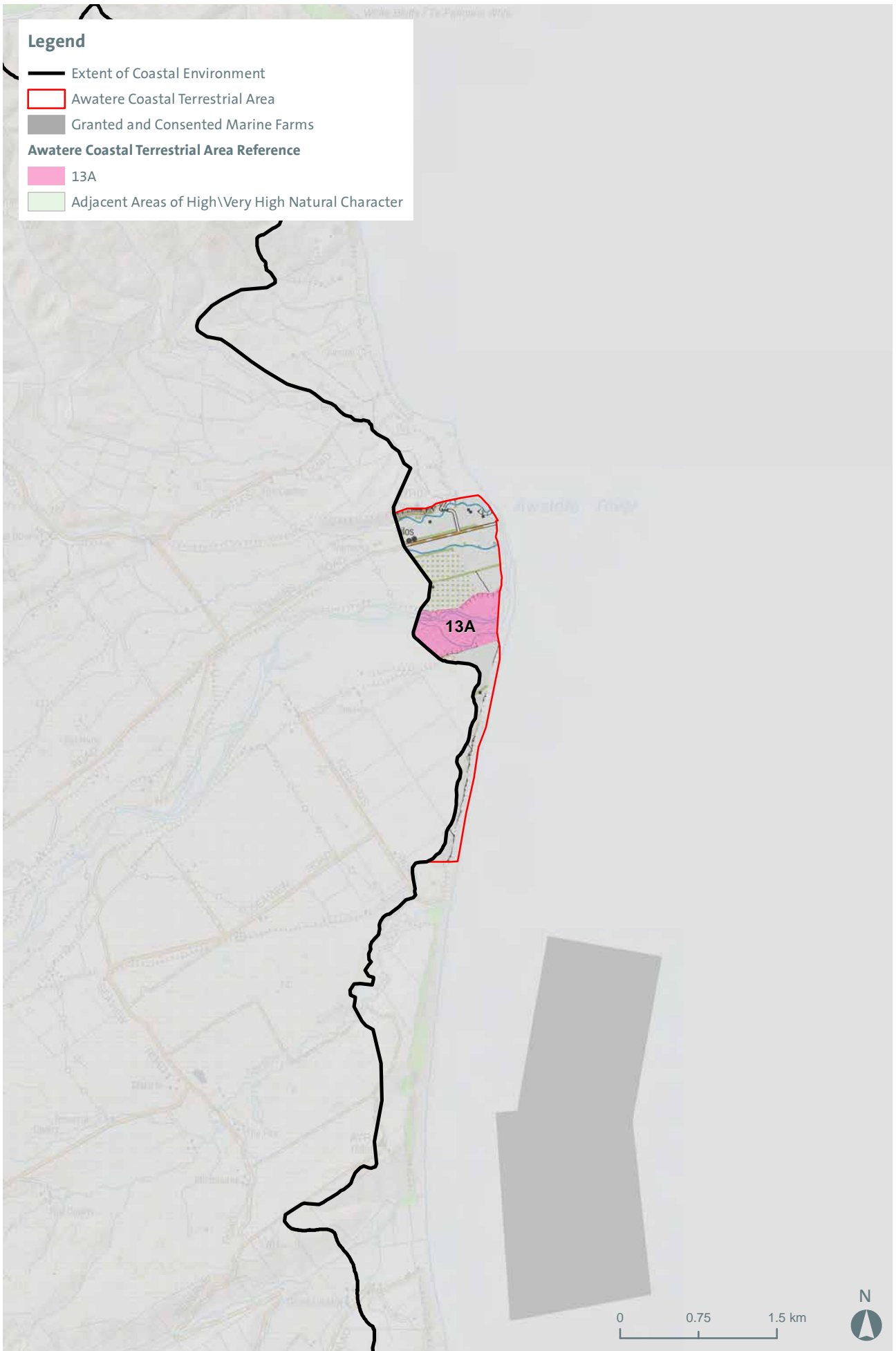

## 14. Coastal Terrestrial Area 14: Blind

Map Reference	Sub Area	Key Values	Additional Comments and noted modifications
14A	Blind (Otuwhero) River Mouth and coastal cliffs	<p>The most significant valley floor meandering floodplain-low terrace sequence occupies the Blind (Otuwhero) River valley, terminating in a small river mouth back swamp lagoon developed behind and inland of a coastal sand dune-active beach complex.</p> <p>Remnant coastal escarpment forest support nationally threatened species [coastal treebroom].</p> <p>The lower Blind River and lagoon habitat support banded dotterel, black shag, scaup and other waterfowl.</p>	

**Legend**

- Extent of Coastal Environment
- Blind Coastal Terrestrial Area
- Granted and Consented Marine Farms
- Blind Coastal Terrestrial Area Reference**
- 14A
- Adjacent Areas of High\Very High Natural Character

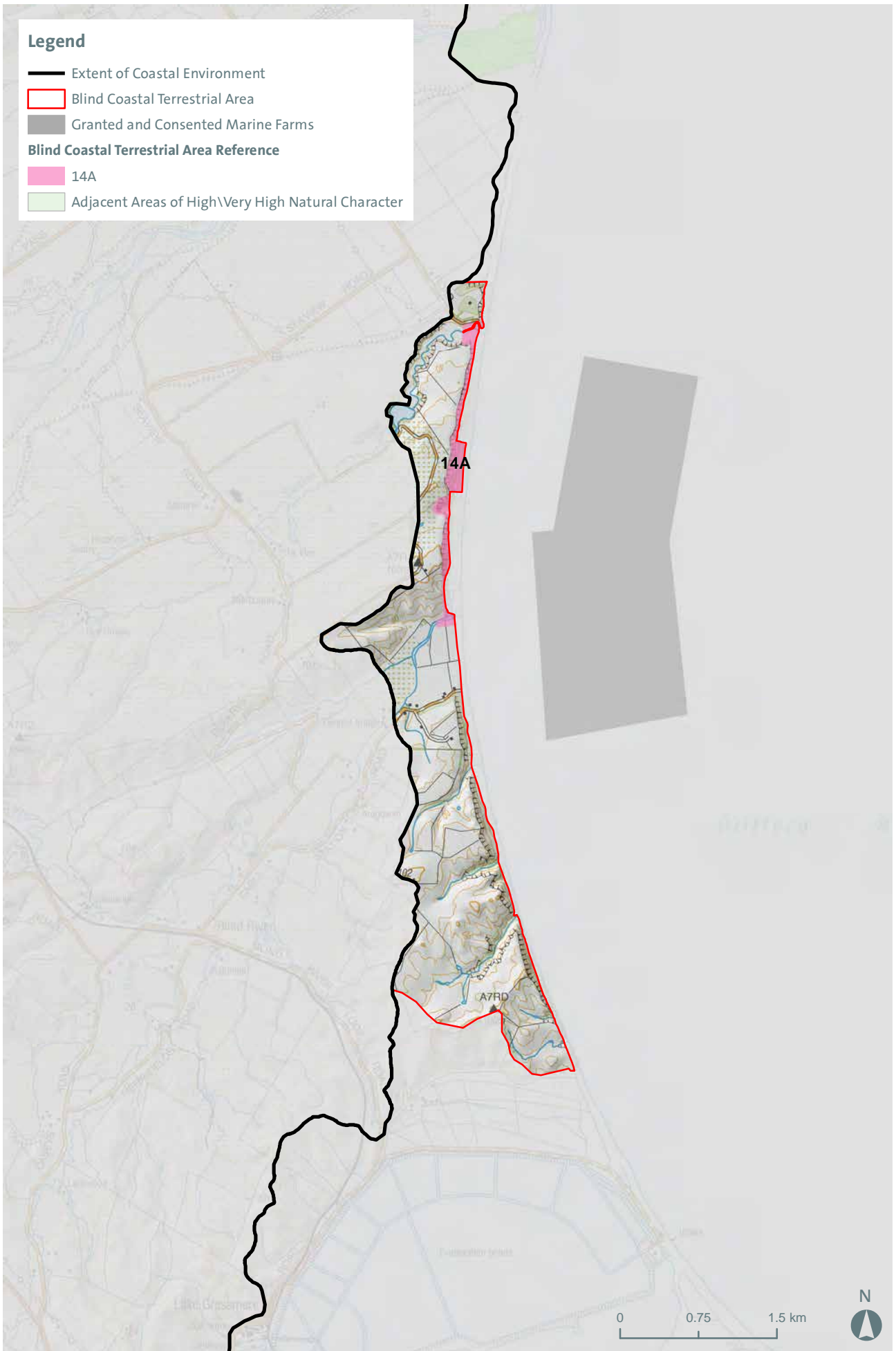



## 15. Coastal Terrestrial Area 15: Grassmere

Map Reference	Sub Area	Key Values	Additional Comments and noted modifications
There are no specific areas within Coastal Terrestrial Area 15 with Outstanding, High or Very High Coastal Natural Character Values.			

### Legend

- Extent of Coastal Environment
- ▭ Grassmere Coastal Terrestrial Area
- ▭ Granted and Consented Marine Farms
- ▭ Adjacent Areas of High\Very High Natural Character

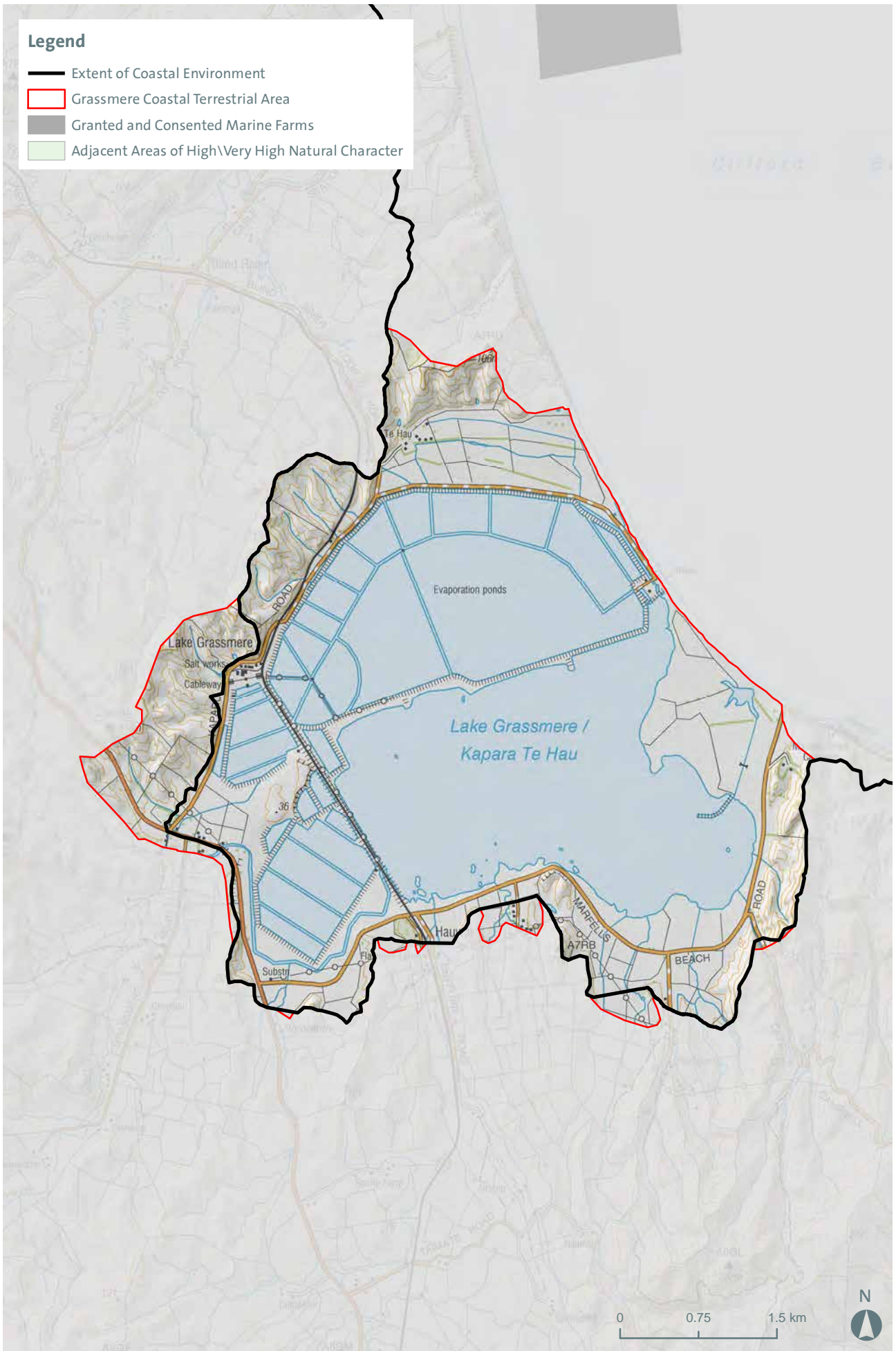

## 16. Coastal Terrestrial Area 16: Campbell

Map Reference	Sub Area	Key Values	Additional Comments and noted modifications
16A	Coast west of Cape Campbell	<p>The coastal cliffs and escarpments from <a href="#">Mussel Point to Cape Campbell</a> have small low indigenous forest remnants and unusual, highly distinctive herbfields with nationally threatened species and retain very high levels of natural character.</p> <p>The dunes and coastal flats also contain nationally threatened species and retains very high levels of natural character.</p> <p>The upper slopes, which are grazed, retain high levels of natural character.</p> <p>Views from Cape Campbell lighthouse are spectacular, where panoramic vistas of the sweeping curve of Clifford Bay and the southern shores of the North Island are evident.</p> <p>An Outstanding Natural Character overlay applies to this sub-area. Refer to Table ONC15 and accompanying Maps for further information.</p>	
16B	Canterbury Gully mouth	Canterbury Gully dunefield contains nationally threatened ecosystem types and plant species and retains very high levels of natural character.	Does not include Lighthouse Road.
16C	Southern Coast, south of Cape Campbell	<p>Modification is limited to light grazing and the occasional track, fence and small building.</p> <p>The coastal scarps and flats have nationally significant ecosystems, including dunes and salt turfs, and good sequences of native coastal vegetation. Several areas are set aside for conservation of natural values.</p>	Occasional farm track evident.

### Legend

- Extent of Coastal Environment
- ▨ Areas Recommended to change under Section 42A Report
- ▭ Campbell Coastal Terrestrial Area
- Granted and Consented Marine Farms

### Campbell Coastal Terrestrial Area Reference

- 16A
- 16B
- 16C
- Adjacent Areas of High\Very High Natural Character

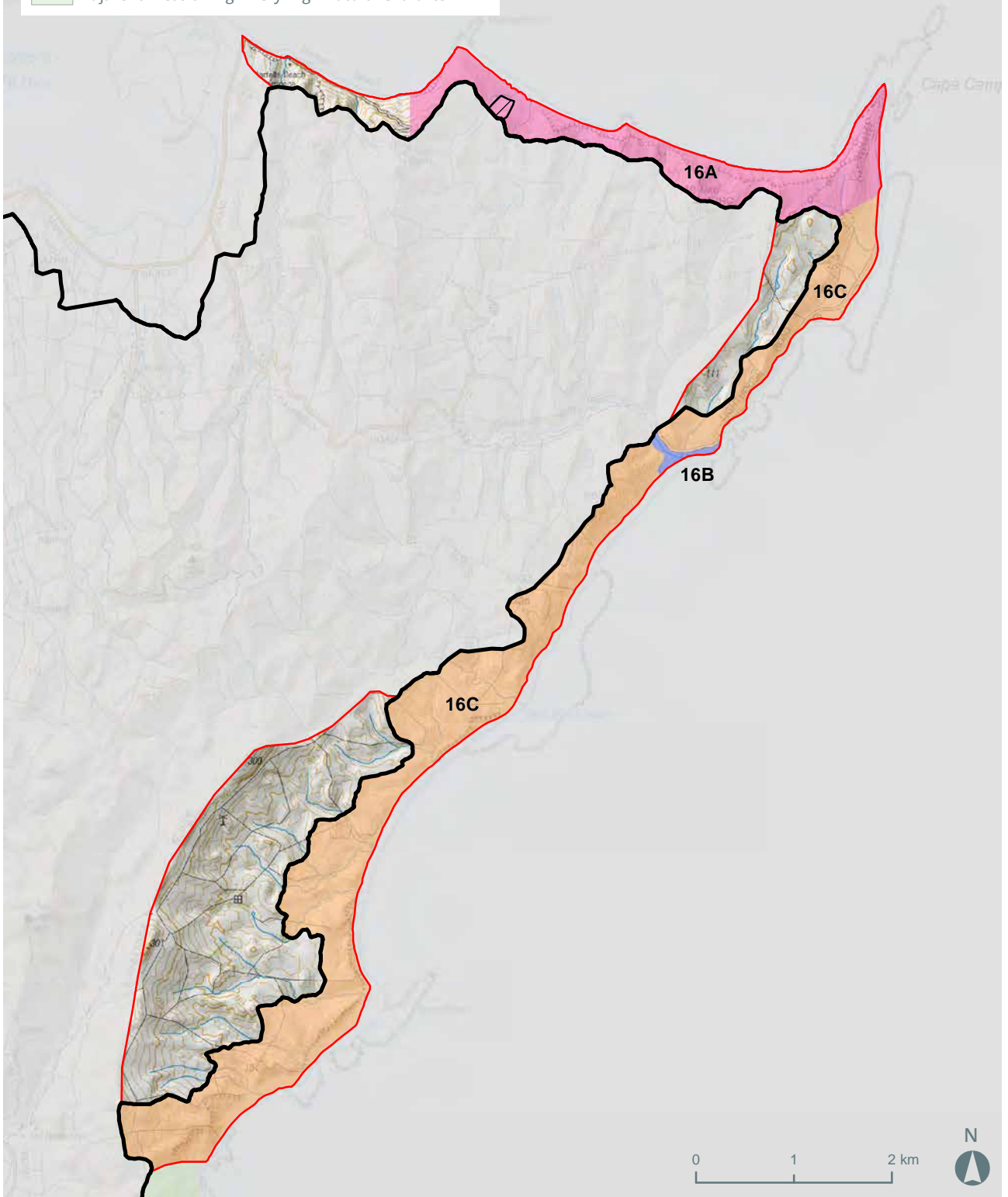

## 17. Coastal Terrestrial Area 17: Wharanui

Map Reference	Sub Area	Key Values	Additional Comments and noted modifications
17A	Chancet Rocks to Waima/ Ure River Mouth	<p>The coastal zone contains localised endemic plants, nationally threatened plants and naturally rare ecosystems (calcareous bluffs, stacks and screes; dunes, gravel beaches, small wetlands and marine mammal haulouts). There are two NZ fur seal colonies (Chancet Rocks and Needles Point). There is also a ventifact field.</p> <p>The coastline from the Chancet Rocks to the Waima River holds high experiential values. The dramatic coast-sculpted limestone features of Weld Cone, the numerous coastal stacks as well as the wave cut platforms and reefs of Chancet Rock and the Needles are prominent features displaying limited modification, despite the agricultural land use.</p> <p><a href="#">An Outstanding Natural Character overlay applies to this sub-area. Refer to Table ONC16 and accompanying Maps for further information.</a></p>	Light grazing dominates the land use.



**Legend**

- Extent of Coastal Environment
- ▭ Wharanui Coastal Terrestrial Area
- ▭ Granted and Consented Marine Farms
- Wharanui Coastal Terrestrial Area Reference**
- ▭ 17A
- ▭ Adjacent Areas of High\Very High Natural Character

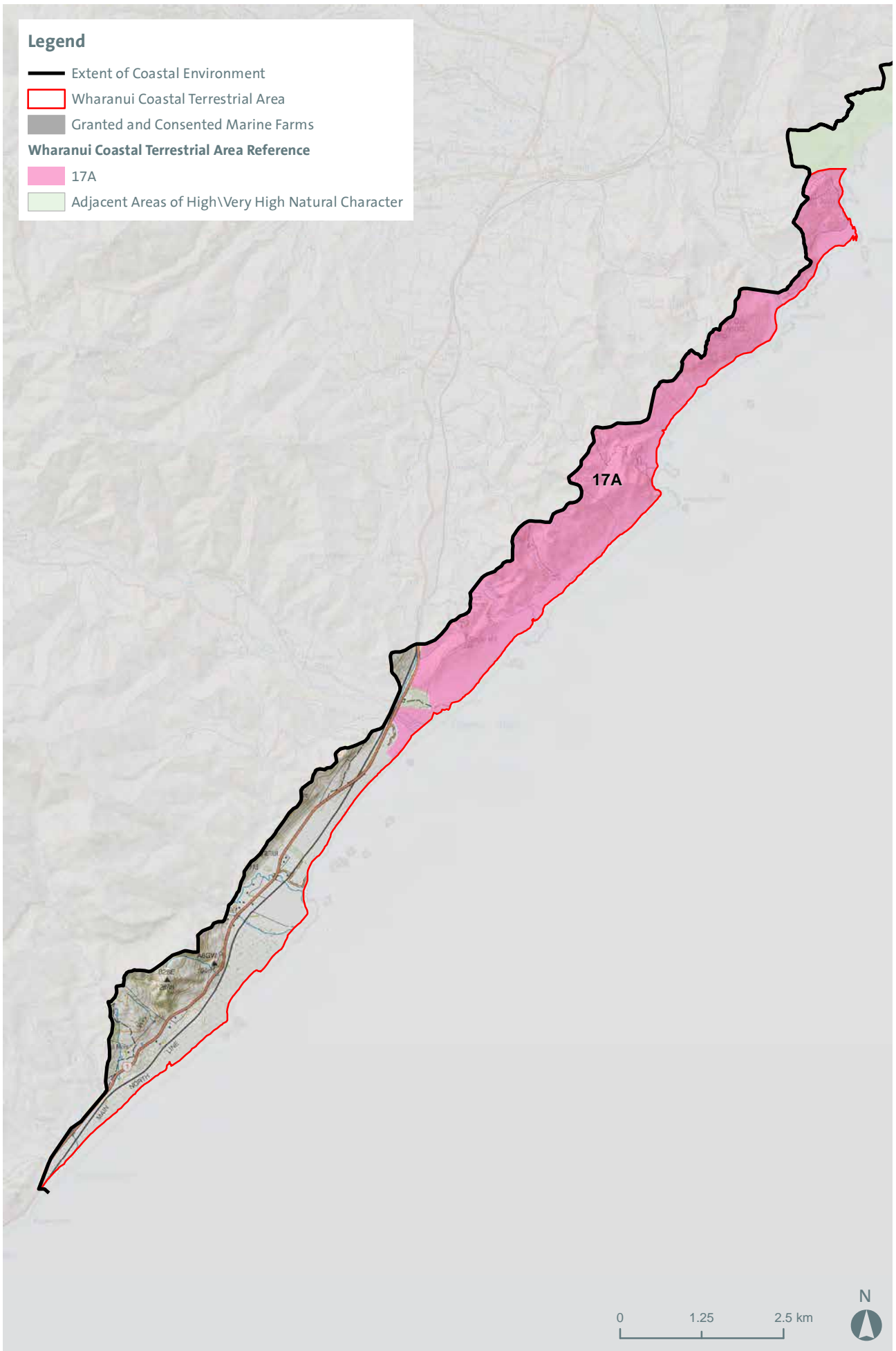

## Outstanding Natural Character Areas

<b>ONC 1: D'Urville Island</b> (refer to map on opposite page)	
<i>The vegetated elevated slopes of central D'Urville Island illustrate one of the most extensive and exceptional tracts of lowland forest in the district, coupled with a largely unmodified marine environment.</i>	
<b>Abiotic Values</b>	<ul style="list-style-type: none"> <li>– Nationally important geological features including Greville Harbour boulder spit and serpentinitic breccias along parts of western coast.</li> <li>– The island has a unique mineral belt geology including many heavily mineralised ultramafic areas.</li> <li>– Complex and varied marine environment with a range of aspects and exposures.</li> </ul>
<b>Biotic Values</b>	<ul style="list-style-type: none"> <li>– Indigenous vegetation on the upland parts of D'Urville Island is largely intact and includes possum-free tracts of kohekohe, titoki and southern rata. Island communities here are nationally important.</li> <li>– Nationally important, unique ultramafic vegetation is extensive and includes species that are endemic to the island due to their adaptation to the high levels of trace elements found in the soil.</li> <li>– Other communities include dune, spit, beach, lagoon, freshwater wetland, estuarine and alluvial communities, which are all very distinctive and rare in the Sounds.</li> <li>– Waters of inner Greville Harbour and southern Port Hardy are flanked by extensive tracts of indigenous forest.</li> <li>– D'Urville Island contains one of the more extensive tracts of lowland forest remaining in Marlborough.</li> <li>– Largely unmodified and highly diverse near-shore coastal marine environment ranging from exposed to very sheltered shores.</li> <li>– Abundant populations of native freshwater fish.</li> <li>– Healthy stands of sea sedge at the head of Greville Harbour.</li> </ul>
<b>Experiential Values</b>	<ul style="list-style-type: none"> <li>– Minimal land and marine development with a highly natural coastline.</li> <li>– D'Urville Island holds extremely high experiential values, partially due to its semi-remoteness, but equally due to its perceived lack of modification.</li> </ul>



<b>ONC 2: French Pass</b> <i>(refer to map on opposite page)</i>	
<i>Very strong currents occur in the vicinity of French Pass creating strong eddies and undercurrents which is nationally significant.</i>	
<b>Abiotic Values</b>	<ul style="list-style-type: none"> <li>– Very strong currents occur in the vicinity of French Pass.</li> <li>– Dangerous eddies and undercurrents.</li> <li>– Strong tidal mixing.</li> <li>– Submerged ridge at French Pass.</li> </ul>
<b>Biotic Values</b>	<ul style="list-style-type: none"> <li>– Largely unmodified near-shore coastal marine environment; very sheltered shores.</li> <li>– High flow habitats and communities associated with Current Basin and French Pass.</li> </ul>
<b>Experiential Values</b>	<ul style="list-style-type: none"> <li>– Visually dramatic current movement. Submerged ridge forming a distinctive reef across the narrows of French Pass.</li> </ul>



**Legend**

- ONC2: French Pass
- Adjacent Areas of Outstanding Natural Character
- Granted and Consented Marine Farms

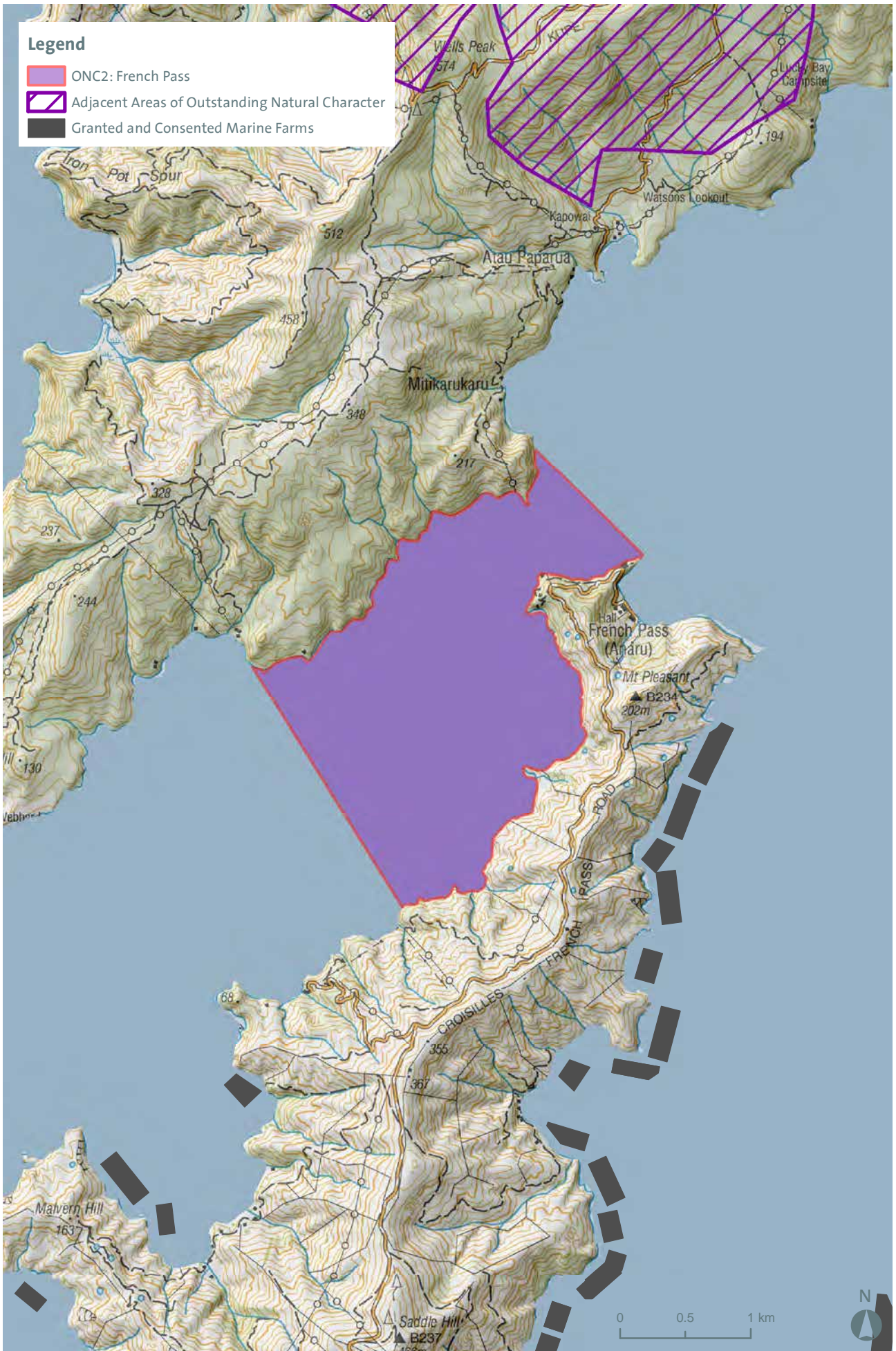



<b>ONC 3: D'Urville Islands</b> (refer to map on opposite page)	
<i>Spectacular set of exposed and rugged islands with many that harbour unique species and support no or very low levels of modification.</i>	
<b>Abiotic Values</b>	<ul style="list-style-type: none"> <li>– Highly exposed islands and headlands, which display steep and exposed rocky sea cliffs and windswept coastlines.</li> <li>– Strong currents sweep around the top of D'Urville Island and through Stephens Passage.</li> <li>– The islands are above water remnants of ancient ridges and spurs directly associated with the drowned valley system which formed the Marlborough Sounds.</li> <li>– Outer Islands are largely made up of sedimentary strata and schist.</li> </ul>
<b>Biotic Values</b>	<ul style="list-style-type: none"> <li>– Isolated Islands contain unique species including tuatara and king shag.</li> <li>– Very low levels of modification to all islands which contain endemic shrublands, herbfields and tussockland communities.</li> <li>– Largely unmodified and highly diverse near-shore coastal marine environment ranging from very exposed to very sheltered shores.</li> <li>– Complex rock reef and high current habitats distinguish the marine area.</li> <li>– Extensive bryozoan coral beds, notably between Rangitoto Islands and D'Urville Island.</li> <li>– Trio and Stephens Islands are predator free.</li> <li>– Spectacular coastal cliffs on Rangitoto and Stephens Islands.</li> </ul>
<b>Experiential Values</b>	<ul style="list-style-type: none"> <li>– Exceptional characteristics that are clearly linked with the area's exposure to the sea, and its rugged and exposed appearance.</li> <li>– Limited or no levels of modification.</li> </ul>

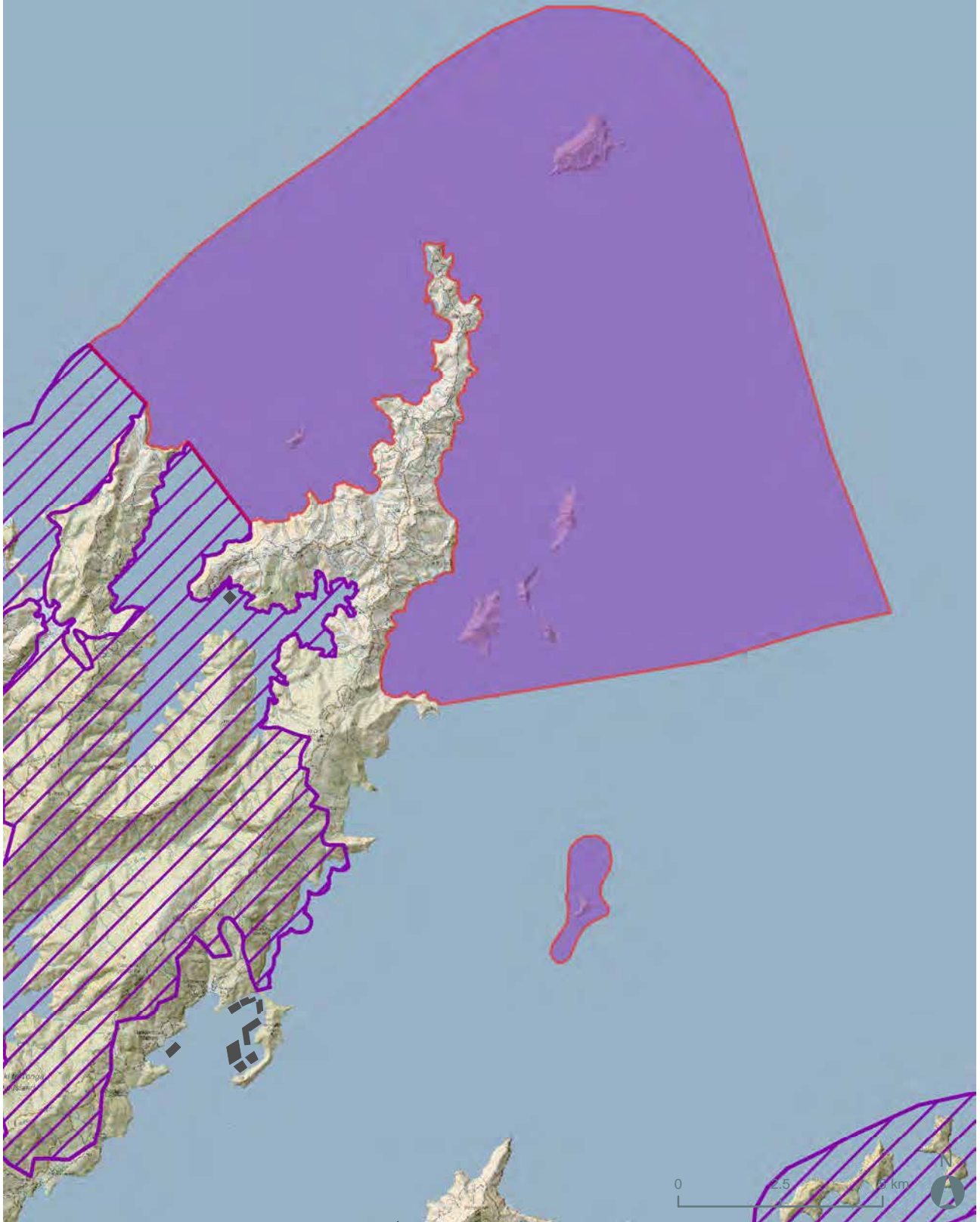

**Legend**

- ONC3: D'Urville Islands
- Adjacent Areas of Outstanding Natural Character
- Granted and Consented Marine Farms



<b>ONC 4: Chetwode and Titi Islands</b> <i>(refer to map on opposite page)</i>	
<i>Exposed predator free islands harbouring no or very low levels of modification. The Chetwodes are the most ecologically significant islands in the Marlborough Sounds.</i>	
<b>Abiotic Values</b>	<ul style="list-style-type: none"> <li>– The Chetwode and Titi Islands are generally characterised by steep rock scarps and exposed cliffs.</li> <li>– Many spectacular rock stacks are present at the southern end of the Chetwode Islands.</li> </ul>
<b>Biotic Values</b>	<ul style="list-style-type: none"> <li>– Titi and Chetwode Islands are predator free.</li> <li>– Very low levels of modification to all islands, which contain endemic shrublands, herbfields and tussockland communities. Steep rock scarps contain tough native shrubs and species endemic to the region such as the Cook Strait Kowhai.</li> <li>– The Chetwodes are the most ecologically significant islands in the Marlborough Sounds harbouring the yellow crowned parakeet, mohua, robin, kaka and rare indigenous vegetation and plant species.</li> <li>– Near-shore areas retain high marine natural values, including high current habitats supporting bryozoan corals, sponges, hydroids, ascidians, horse mussels and associated species (e.g. fish).</li> </ul>
<b>Experiential Values</b>	<ul style="list-style-type: none"> <li>– Characteristics clearly linked with the area's exposure to the sea, rugged and exposed in appearance.</li> </ul>

**Legend**

-  ONC4: Chetwode and Titi Islands
-  Granted and Consented Marine Farms

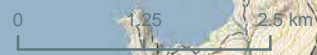
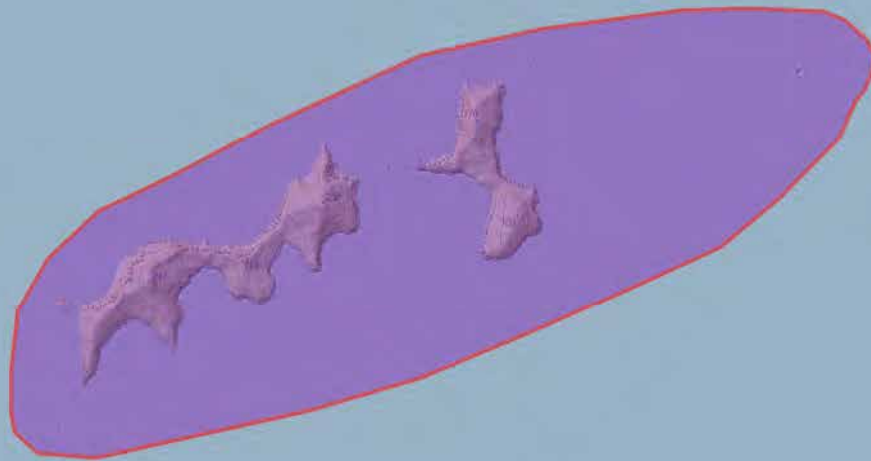

<b>ONC 5: Eastern Arapawa Island and The Brothers</b> <i>(refer to map on opposite page)</i>	
<i>The visually dramatic, highly legible steep coastal cliffs support some of the best remaining Cook Strait mixed broadleaved forests with The Brothers holding some of the strongest tidal currents in the Region.</i>	
<b>Abiotic Values</b>	<ul style="list-style-type: none"> <li>– Dynamic features and processes are largely driven by southerly winds and swells which impact upon the exposed eastern shores, creating a very high energy coastline.</li> <li>– Strong tidal currents are a feature especially around The Brothers Islands, near Tory Channel and off major headlands.</li> </ul>
<b>Biotic Values</b>	<ul style="list-style-type: none"> <li>– The eastern flanks of Arapawa Island support some of the best remaining examples of Cook Strait mixed broad-leaved forests and are nationally important, especially as possum-free environments.</li> <li>– The Brothers Islands harbour nationally important reptiles (tuatara, duvaucels gecko).</li> <li>– South Brothers Island is one of the most pristine seabird islands in New Zealand.</li> <li>– Largely unmodified exposed rocky coastal marine environment extending over many tens of kilometres.</li> <li>– Diverse and productive reef communities with high macroalgae diversity.</li> </ul>
<b>Experiential Values</b>	<ul style="list-style-type: none"> <li>– Dramatic coastal processes are highly legible along the length of these steep coastal cliffs and rocky reefs, with minimal modification.</li> <li>– The Brothers Islands are a clearly legible group of islands representing some of the most exposed islands in the Region.</li> <li>– The eastern entrance to Tory Channel is the gateway to the Marlborough Sounds for passengers on the Cook Strait ferries.</li> </ul>



**Legend**

- ONC5: Eastern Arapawa & The Brothers
- Adjacent Areas of Outstanding Natural Character
- Granted and Consented Marine Farms

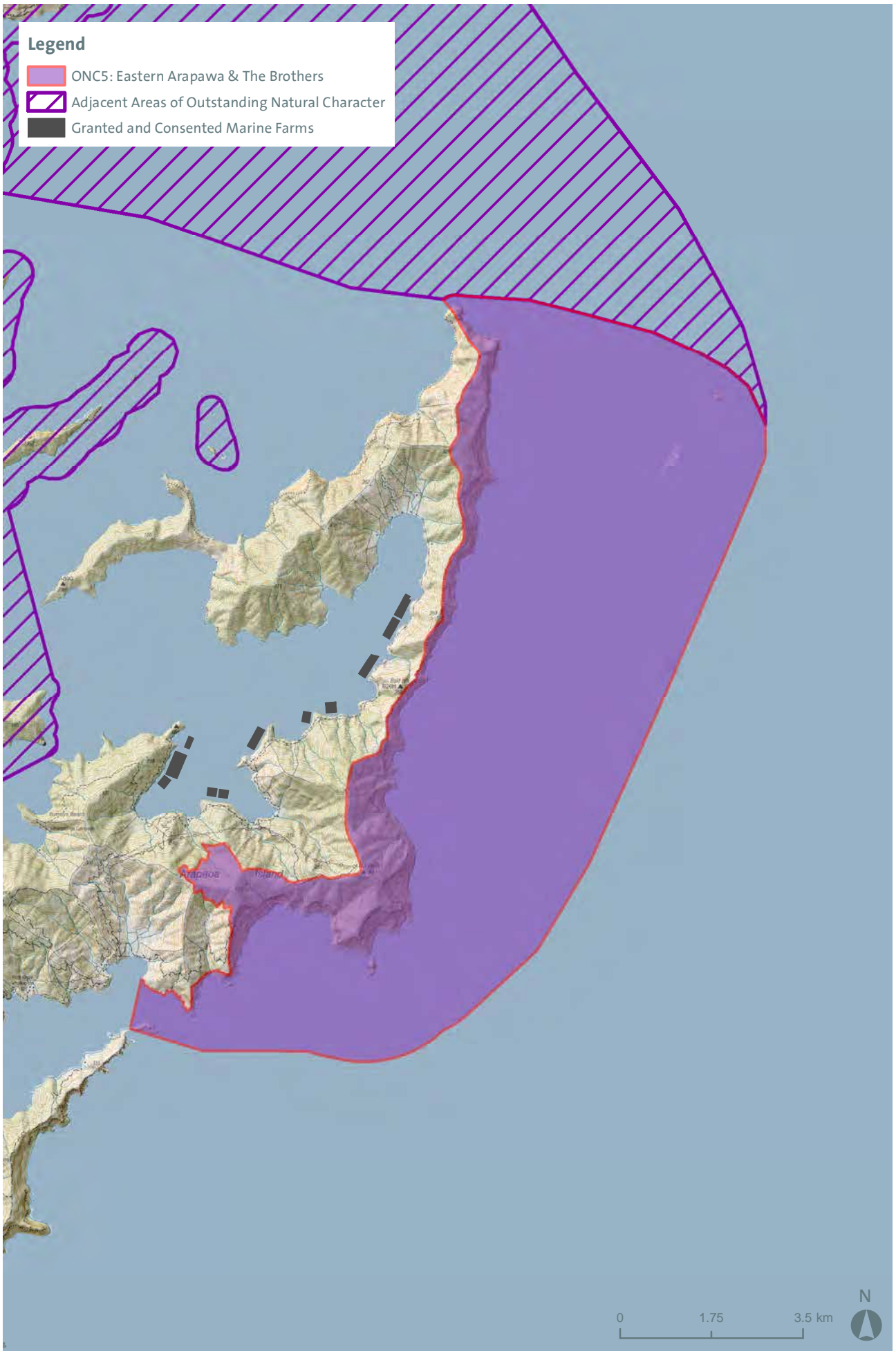

<b>ONC 6: Croisilles Harbour</b> <i>(refer to map on opposite page)</i>	
<i>The high levels of naturalness of this marine environment coupled with the exceptional Whangarae Estuary are outstanding in this regional context.</i>	
<b>Abiotic Values</b>	<ul style="list-style-type: none"> <li>– Whangarae Estuary is the only spit-formed estuary in the Marlborough Sounds.</li> <li>– Pakiaka Point barrier island and lagoon are regionally significant features.</li> <li>– Exposed, prominent rugged headland of Cape Soucis forms the regions western extent.</li> <li>– Islands to north of harbour.</li> </ul>
<b>Biotic Values</b>	<ul style="list-style-type: none"> <li>– Croisilles Harbour marine environment supports a unique shallow sand community notable for the presence of the New Zealand lancelet (the southernmost population of this patchily distributed species).</li> <li>– Largely unmodified near-shore coastal marine environment ranging from semi sheltered to very sheltered shores.</li> <li>– Whangarae Estuary is an excellent example of a relatively unmodified estuary in Marlborough.</li> <li>– Subtidal sand flat and boulder bank habitats/communities at the mouth of Croisilles Harbour.</li> <li>– Island communities here are nationally important (Motuanauru Island and Otuhaereroa Island). They are distinct and rare biotic assemblages, which are highly productive.</li> <li>– Upland altitudinal forest tracks.</li> </ul>
<b>Experiential Values</b>	<ul style="list-style-type: none"> <li>– High levels of naturalness due to limited modification to the waterbody.</li> <li>– Islands to north of harbour and Cape Soucis headland create a visual entrance and are unmodified.</li> </ul>

### Legend

- ONC6: Croisilles Harbour
- Adjacent Areas of Outstanding Natural Character
- Granted and Consented Marine Farms

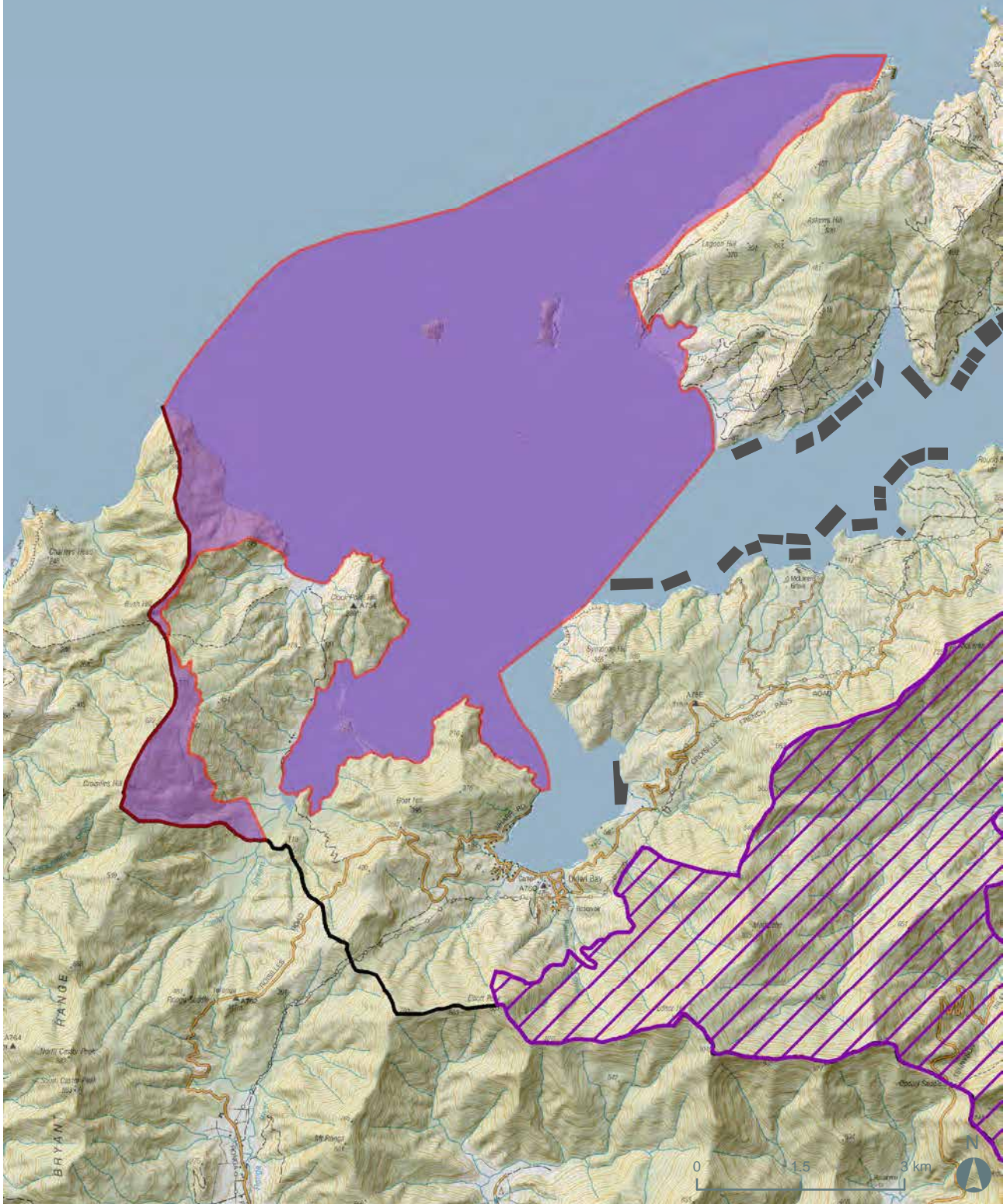

<b>ONC 7: Maud Island</b> (refer to map on opposite page)	
<i>A visually striking internationally significant, predator free island sanctuary.</i>	
<b>Abiotic Values</b>	<ul style="list-style-type: none"> <li>– The Island landform of steep to moderately steep coastal hills with inlets and bays retains a high maritime influence.</li> <li>– The Island forms a distinct pyramidal form with a slender landform connecting Maud Island to Harter Point.</li> <li>– <u>Sheltered indented coastline with multiple aspects because of Maud Island</u></li> <li>– <u>Apuau Channel, with its deep channel habitats and moderate currents separates Maud Island from the mainland.</u></li> </ul>
<b>Biotic Values</b>	<ul style="list-style-type: none"> <li>– Internationally significant, predator free Island sanctuary.</li> <li>– Harbours nationally threatened species of invertebrates, birdlife and the entire population of the Maud Island Frog.</li> <li>– Home Bay contains 15 hectares of remnant bush including kohekohe, tawa, nikau, pukatea and mahoe.</li> <li>– Most of the Island is cloaked in regenerating shrubland and forest.</li> <li>– Several species of plants uncommon in Marlborough Sounds occur on Maud Island including the large-leaved milk tree, <i>Sonchus kirkii</i> and renga renga lily.</li> <li>– Sheltered coastline with multiple aspects.</li> <li>– Near-shore marine areas <u>and much of Apuau Channel</u> retain high natural values.</li> </ul>
<b>Experiential Values</b>	<ul style="list-style-type: none"> <li>– Distinct island landform, pyramidal skyline and slender neck of Harter Point is very evident.</li> <li>– Vegetation predominates views of the island which straddles the inner and outer Marlborough Sounds.</li> <li>– <u>Apuau Channel provides a sense of enclosure, but with expanding vistas northwards to Waitata Reach and southwards to Tawhitinui Reach.</u></li> </ul>

Note:

- Abiotic values added to from Section 42A Report (page 42): Outstanding Natural Character 7: Maud Island.
- Experiential values added to from Section 42A Report (page 43): Outstanding Natural Character 7: Maud Island



**Legend**

- ONC7: Maud Island
- Adjacent Areas of Outstanding Natural Character
- Areas Recommended to change under Section 42A Report
- Granted and Consented Marine Farms

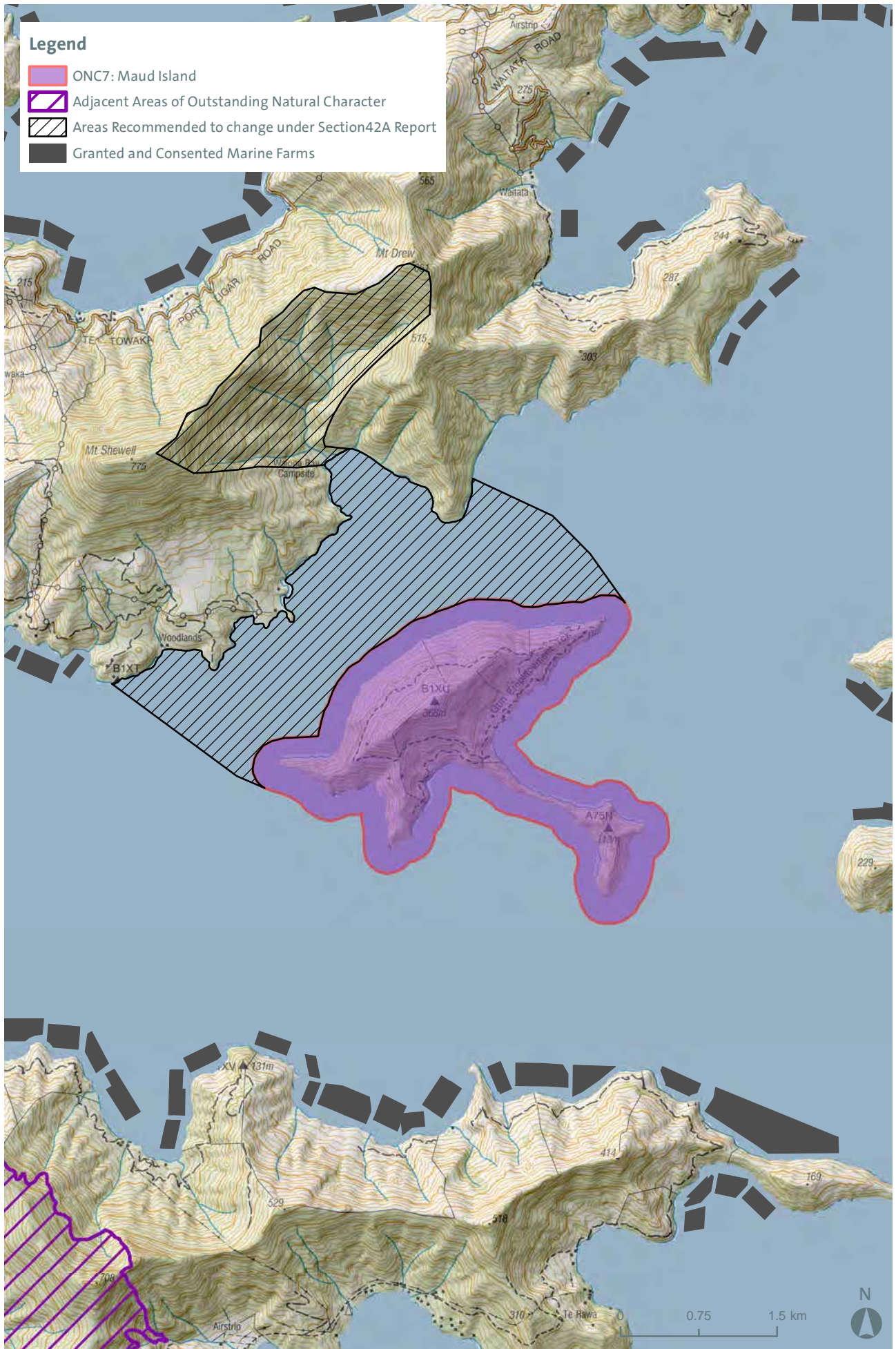



<b>ONC 8: Tennyson Inlet and Inner Pelorus Sound</b> <i>(refer to map on opposite page)</i>	
<i>This exceptional tract of inland indigenous forest, displaying a sequence of vegetation types from mountain top to shore is rare nationally.</i>	
<b>Abiotic Values</b>	<ul style="list-style-type: none"> <li>– The coastline is moderately dissected with numerous large, deeply indented inlets and smaller bays.</li> <li>– Very sheltered with limited wave fetch.</li> <li>– Three islands are strategically located at the entrance of Tennyson Inlet.</li> </ul>
<b>Biotic Values</b>	<ul style="list-style-type: none"> <li>– Much of the area is backed by native forest clad hillslopes.</li> <li>– Intact coastal forest extends to the water's edge, some of the largest tracts of lowland forest in Marlborough.</li> <li>– Largely intact and nationally significant altitudinal sequences of primary forest, extending from ridgetops to seafloor.</li> <li>– Vegetation comprises coastal podocarp/broadleaved forest at lower altitudes and mature beech forest that stretches to the summits of the hills. These sequences extend north into Tennyson Inlet and south into Nydia Bay.</li> <li>– Some plant communities are possum free.</li> <li>– Tennyson Inlet is the largest marine area in Marlborough surrounded by protected native forest. Much of the coast extending from the head of Nydia Bay along the western side of Pelorus Sound to Jacobs Bay is also clad in native bush.</li> <li>– Marine habitats and communities are mostly unmodified and retain high natural values.</li> </ul>
<b>Experiential Values</b>	<ul style="list-style-type: none"> <li>– This area retains an overwhelming sense of naturalness, from shore to ridge.</li> <li>– Access is limited to this area by one road: Tennyson Inlet Road.</li> <li>– The Nydia Track connects Tennyson Inlet and Nydia Bay with Kaiuma Bay, north of Havelock through mainly forested slopes.</li> <li>– The area includes rare examples of sheltered inland inlets with limited modification to the water and the shores.</li> </ul>

**Legend**

- ONC8: Tennyson Inlet & Inner Pelorus Sound
- Adjacent Areas of Outstanding Natural Character
- Areas Recommended to change under Section 42A Report
- Granted and Consented Marine Farms

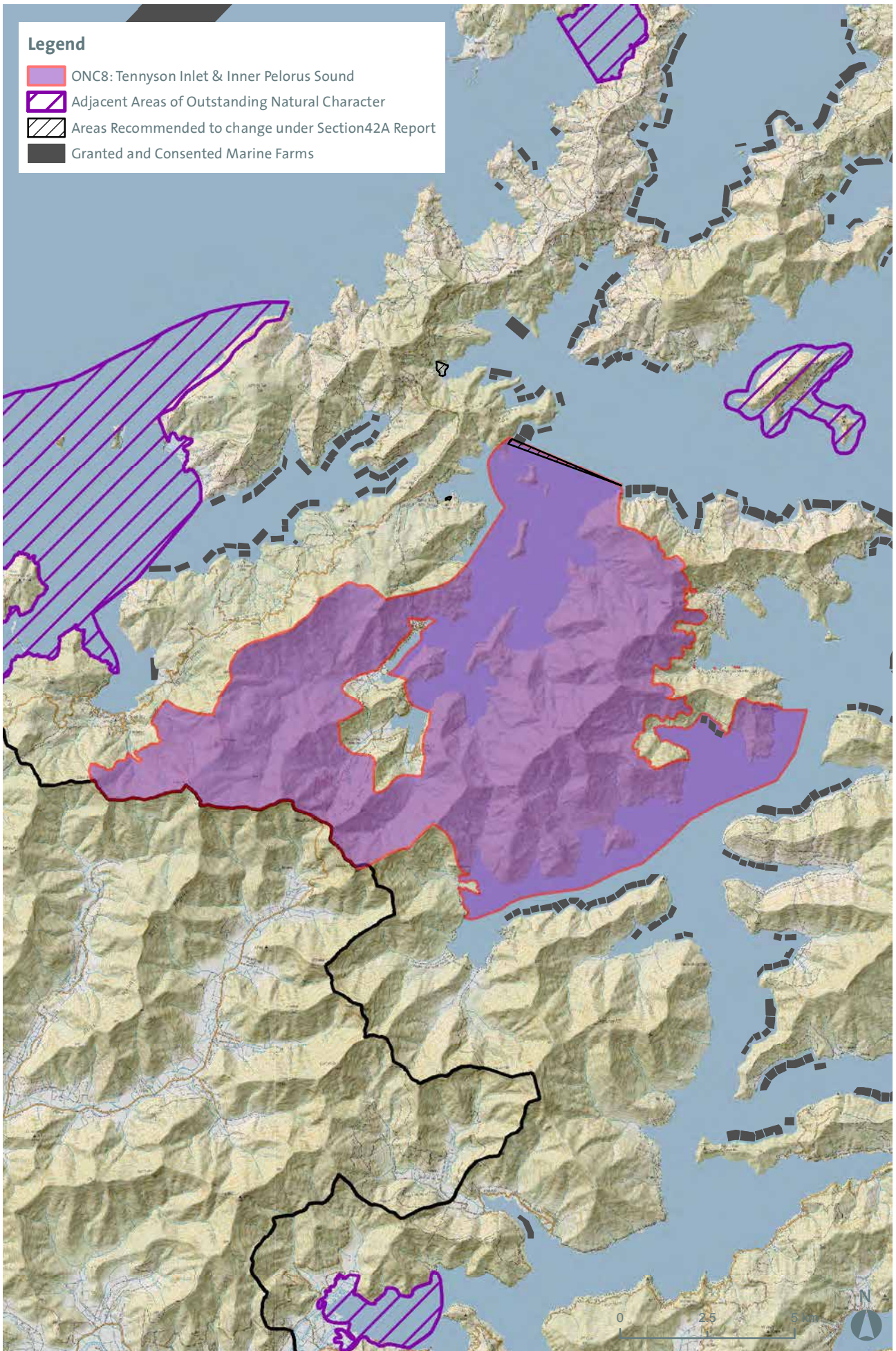

<b>ONC 9: The Capes</b> (refer to map on opposite page)	
<i>Dramatic examples of a sunken landscape with stretches of nationally significant broadleaved forest and exceptional visual qualities.</i>	
<b>Abiotic Values</b>	<ul style="list-style-type: none"> <li>– Cape Jackson is a superb example of a drowned ridge crest.</li> <li>– Cliffs and very steep slopes flank the sea and are being continually eroded by high energy waves.</li> <li>– Strong tidal currents off headlands.</li> <li>– Reefs fringe the shore and extend into deeper water, especially off the headlands.</li> </ul>
<b>Biotic Values</b>	<ul style="list-style-type: none"> <li>– Brutal exposure to the elements has shaped unique Cook Strait vegetation on the headlands of Capes Lambert and Jackson.</li> <li>– Largely unmodified section of coast with exposed rocky bluffs and headlands and reef communities extending into deep water.</li> <li>– Cape Lambert Scenic Reserve.</li> <li>– High current communities in the vicinity of The Capes.</li> </ul>
<b>Experiential Values</b>	<ul style="list-style-type: none"> <li>– The Capes and the waters they enclose are remote and retain a wild and exposed nature due to their narrow and rugged form.</li> <li>– They act as the outer ‘arms’ of Port Gore, where rocky outcrops and partially submerged platforms extend into the sea and offer opportunities for fishing.</li> <li>– Cape Jackson forms the western entrance to Queen Charlotte Sound where biotic patterns extend from Mt. Stokes and Mt. Furneaux further inland.</li> </ul>



**Legend**

- ONC9: The Capes
- Adjacent Areas of Outstanding Natural Character
- Areas Recommended to change under Section 42A Report
- Granted and Consented Marine Farms

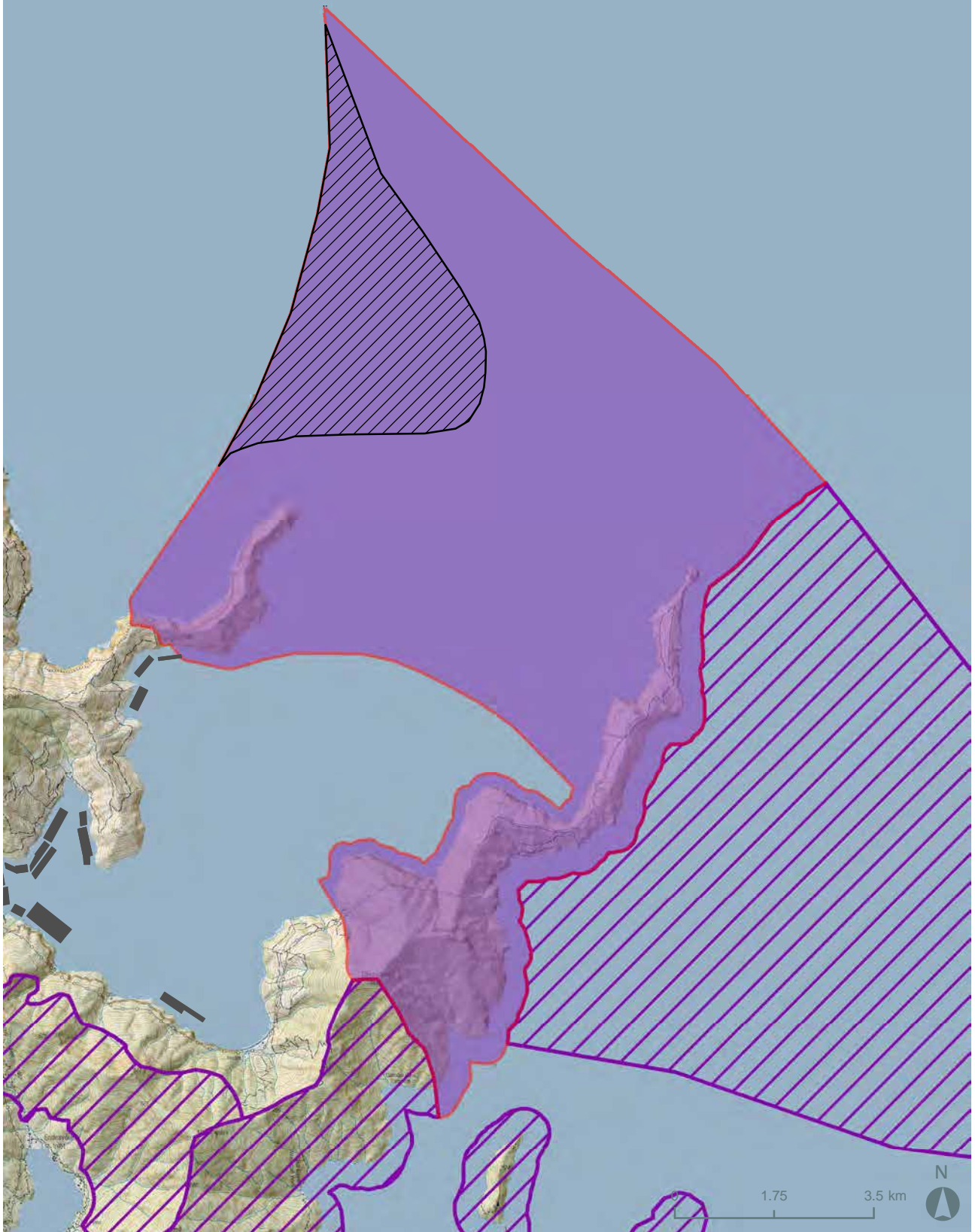

<b>ONC 10: Ship Cove and Resolution Bay</b> <i>(refer to map on opposite page)</i>	
<i>This stretch of primary coastal and lowland indigenous bush is exceptional in its intactness.</i>	
<b>Abiotic Values</b>	<ul style="list-style-type: none"> <li>– Very steep sided faces clothed in indigenous vegetation.</li> <li>– Highly indented coastline comprising several sheltered small bays.</li> </ul>
<b>Biotic Values</b>	<ul style="list-style-type: none"> <li>– Mt Furneaux features nationally significant podocarp/broadleaved forest. Forest between Ship Cove and Resolution Bay is distinctive and regionally outstanding, displaying intact natural sequences from sea to ridge top.</li> <li>– Largely unmodified sheltered near-shore and in places offshore marine environment backed by bush clad hills.</li> </ul>
<b>Experiential Values</b>	<ul style="list-style-type: none"> <li>– This mostly sheltered coastline with its clear waters and forested backdrop is particularly memorable.</li> <li>– Ship Cove is generally the start of the Queen Charlotte Track.</li> <li>– The area retains a reasonably high level of remoteness, due to its location between the inner and outer Sounds.</li> </ul>



**Legend**

- ONC10: Ship Cove & Resolution Bay
- Adjacent Areas of Outstanding Natural Character
- Granted and Consented Marine Farms

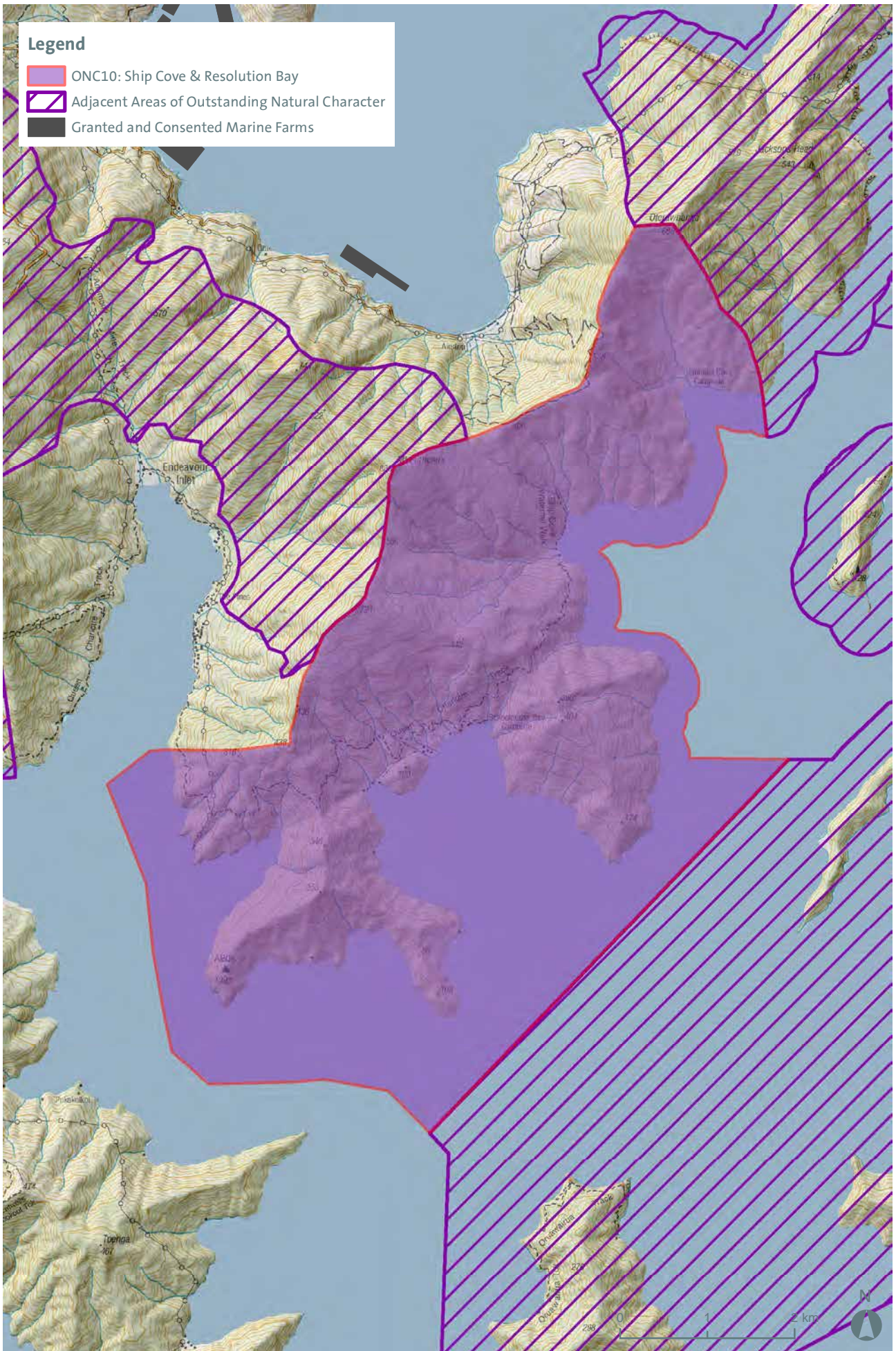

**ONC 11: Islands of Queen Charlotte Sound and White Rocks** (refer to map on opposite page)

*These islands at the entrance to Queen Charlotte Sound are exceptional in their strategic positions harbouring many endangered bird species.*

<p><b>Abiotic Values</b></p>	<ul style="list-style-type: none"> <li>– Marine submergence has created Blumine, Pickersgill, Long, The Twins, Motungarara and Motuara Islands, which are separated from the mainland and the larger Arapawa Island by narrow passages.</li> <li>– Long Island cusped foreland is a regionally important geological feature.</li> <li>– The islands have an exposed, steep and rocky character to the north and more sheltered southern tips.</li> <li>– White Rocks are a good example of a very small, exposed, sparsely-soiled rock stack system.</li> </ul>
<p><b>Biotic Values</b></p>	<ul style="list-style-type: none"> <li>– All Islands within this outstanding natural character area are predator free.</li> <li>– Long Island harbours the endangered little spotted kiwi.</li> <li>– Pickersgill Island is regionally significant for its flora and fauna.</li> <li>– Motuara Island features regenerating bush and many species of native bird endangered on mainland New Zealand.</li> <li>– Blumine Island is home to the world’s most endangered Kiwi, the rowi and other endangered New Zealand birds. Features regenerating bush.</li> <li>– A marine reserve of national significance surrounds Long Island and Kokomohua Island.</li> <li>– Largely unmodified near-shore and in places off-shore marine environment.</li> <li>– Unmodified White Rocks holds a unique ecosystem with limited flora and is a breeding colony for the nationally endangered king shag.</li> </ul>
<p><b>Experiential Values</b></p>	<ul style="list-style-type: none"> <li>– The steep and often rugged bush clad slopes are highly natural.</li> <li>– This network of islands and rocks combine to create a memorable experience for visitors to the outer Queen Charlotte Sound.</li> </ul>



**Legend**

- ONC11: Islands of Queen Charlotte Sound
- Adjacent Areas of Outstanding Natural Character
- Granted and Consented Marine Farms

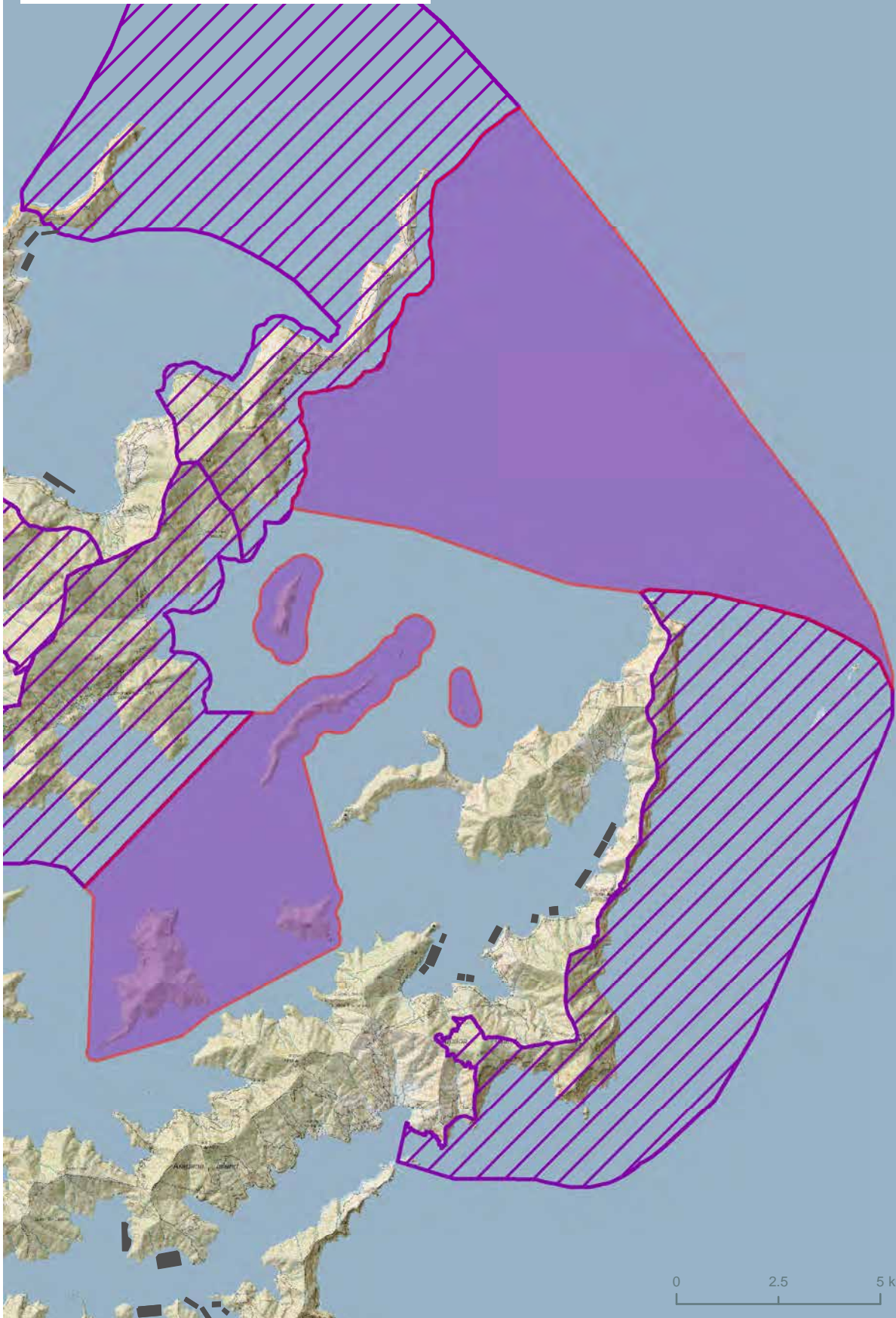

**ONC 12: Mt Stokes** (refer to map on opposite page)

*The green corridor of bush that connects Mt Stokes to the sea at Endeavour Inlet, is part of the larger Mt Stokes area managed by Department of Conservation and is identified as having internationally significant ecological values.*

<b>Abiotic Values</b>	<ul style="list-style-type: none"><li>– Mt. Stokes is one of the most dominant landforms in the Marlborough Sounds, with its upland ridge crests and summits reaching 1,203m above sea level.</li><li>– A number of watercourses extend from this central massif, and have long, high gradients with the water quality being amongst the highest in the Sounds.</li></ul>
<b>Biotic Values</b>	<ul style="list-style-type: none"><li>– Original forest covers most of the upper slopes of Stokes massif and its summit supports the only occurrence of subalpine vegetation in the Sounds.</li><li>– Natural biodiversity is high due to the range of altitude, landform and habitat types; especially enhanced by subalpine communities.</li></ul>
<b>Experiential Values</b>	<ul style="list-style-type: none"><li>– The area straddles the inner and outer Sounds, where extreme weather can also play an important aspect in the areas experiential values.</li><li>– The mountain top and associated ridges define and frame the associated bays and due to their lack of modification, retain very high remote and experiential values.</li></ul>



**Legend**

- ONC12: Mt Stokes
- Adjacent Areas of Outstanding Natural Character
- Granted and Consented Marine Farms

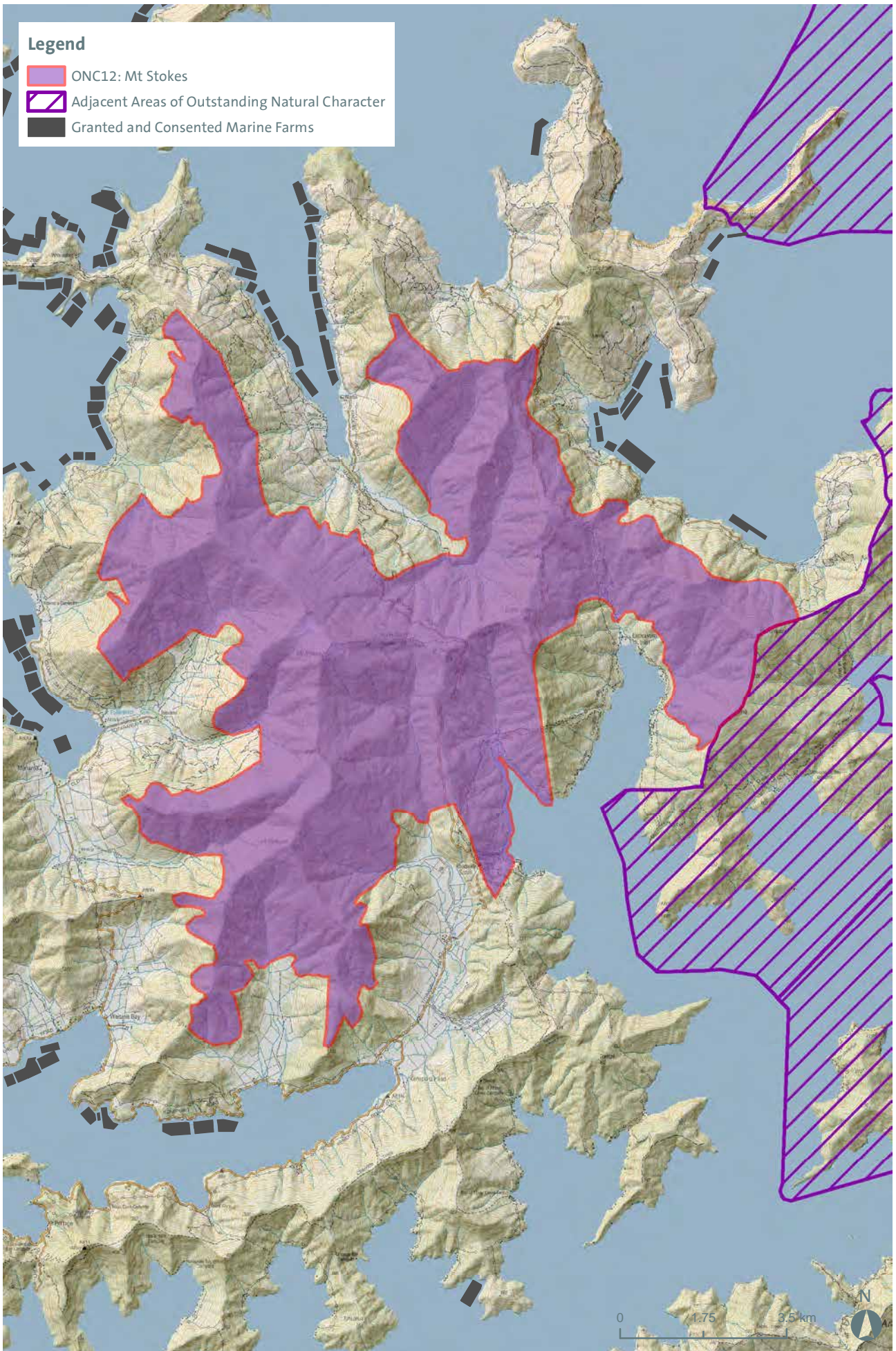

<b>ONC 13: Pelorus Estuary</b> (refer to map on opposite page)	
<i>The mouth of the Pelorus River holds distinctive remnant alluvial communities that are impressive in their extent and lack of modification.</i>	
<b>Abiotic Values</b>	<ul style="list-style-type: none"> <li>– Extensive and uniform intertidal flats at the mouth of the Pelorus River.</li> <li>– Largely intact estuarine hydrological processes.</li> </ul>
<b>Biotic Values</b>	<ul style="list-style-type: none"> <li>– Biotic patterns and sequences, dynamics and process functioning are largely intact.</li> <li>– Distinctive remnant alluvial communities are largely intact in the estuary and also for the upper hillslopes, although now reduced to scattered treelands, and include fertile podocarp and mixed broadleaved treeland, and semi-deciduous kowhai ribbonwood-lacebark treelands.</li> <li>– Estuarine and adjoining freshwater wetland communities are extensive, very distinctive, regionally outstanding, and provide important habitats.</li> </ul>
<b>Experiential Values</b>	<ul style="list-style-type: none"> <li>– The intertidal river delta, with its network of small waterways and extensive saltmarsh beds is extremely memorable.</li> <li>– Despite modifications around parts of its perimeter, this large estuary holds high levels of perceived naturalness.</li> </ul>



**Legend**

-  ONC13: Pelorus Estuary
-  Granted and Consented Marine Farms

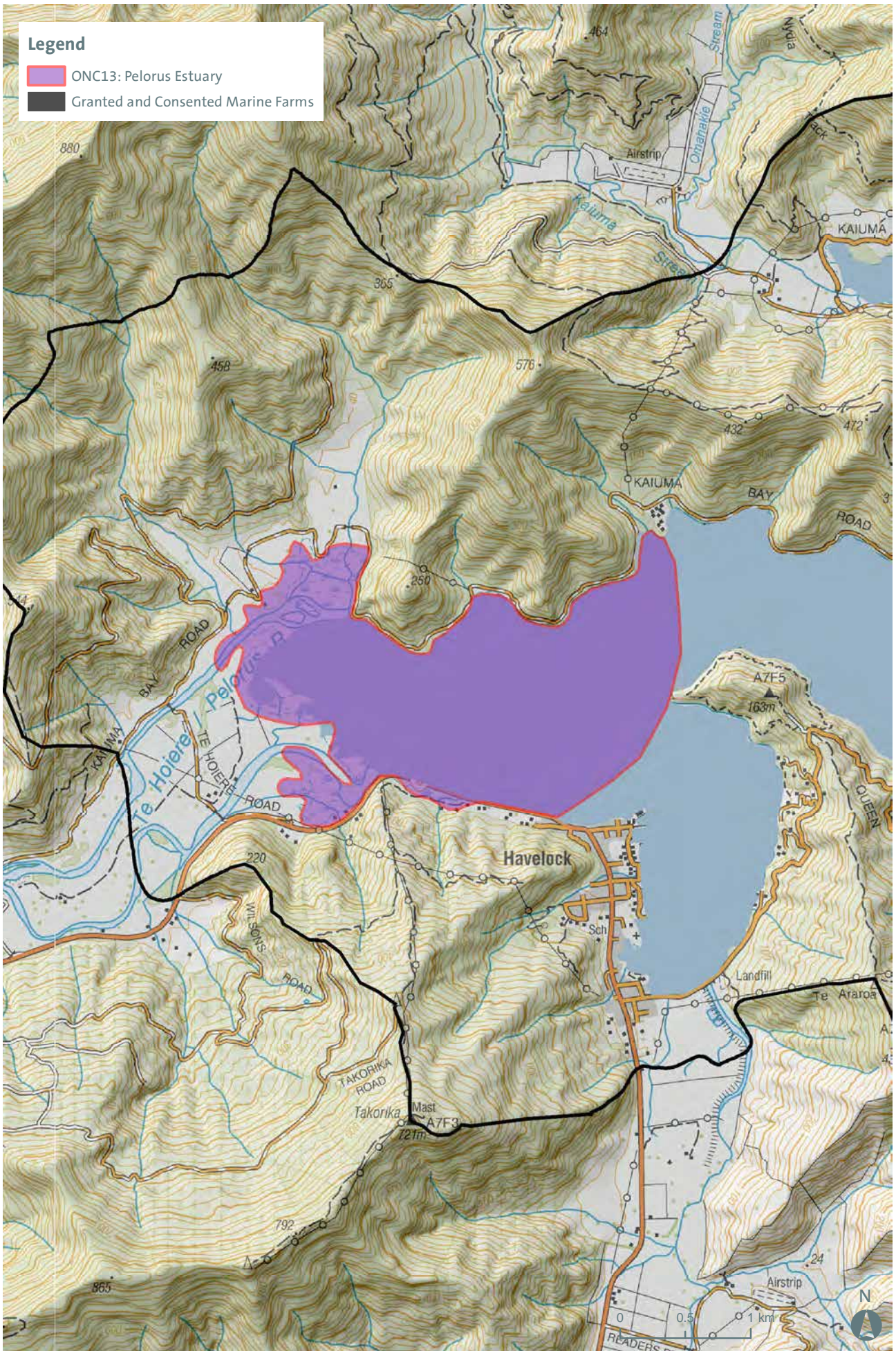



**ONC 14: Wairau Lagoons** (refer to map on opposite page)

*The Wairau Lagoons represent an exceptional system of interlinked channels and lagoons harbouring a diverse avifauna community.*

<b>Abiotic Values</b>	<ul style="list-style-type: none"><li>– The Wairau Lagoons estuary is a distinctive feature of this coastline – a 2,300ha system of interlinked channels, broad shallow lagoons, small islands and expansive intertidal flats, forming a unique and nationally significant coastal lagoon-estuarine system.</li><li>– The Wairau Lagoons and Bar have been identified as nationally significant intact landforms.</li><li>– Geopreservation site includes: Wairau boulder barrier; lagoon; and delta.</li></ul>
<b>Biotic Values</b>	<ul style="list-style-type: none"><li>– Extensive glasswort herbfields are a distinctive feature. Other species such as rushes, sedges, estuarine herbs and grasses feature around the fringes.</li><li>– Nationally significant for wading birds (including migratory species), waterfowl and other wetland birds with almost 90 recorded species – the majority being native and more than a quarter endangered, vulnerable or rare.</li></ul>
<b>Experiential Values</b>	<ul style="list-style-type: none"><li>– Aesthetically interesting and broadly unmodified landforms of the estuarine landscape and boulder bank.</li><li>– Expansive sea views out to Cloudy Bay, backdropped by the White Bluffs/Te Parinui o Whiti, which are visually impressive.</li></ul>



### Legend

-  ONC14: Wairau Lagoons
-  Granted and Consented Marine Farms

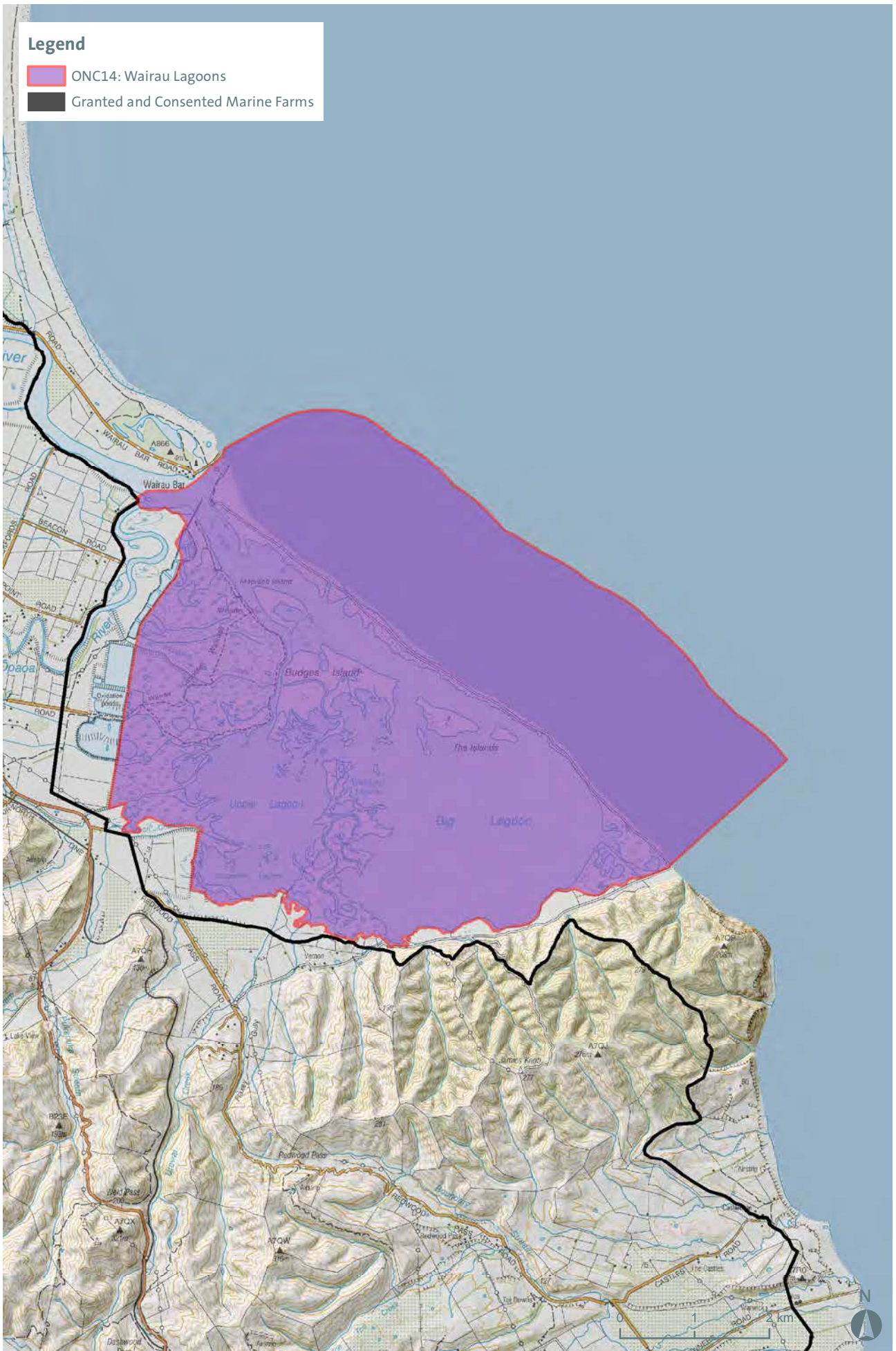

<b>ONC 15: Cape Campbell</b> (refer to map on opposite page)	
<i>Impressive Cape retaining a number of offshore reefs, platforms and rocks that harbour a variety of species.</i>	
<b>Abiotic Values</b>	<ul style="list-style-type: none"> <li>– This area is influenced by the cold Southland Current, and is frequently exposed to high energy swells and storms from the south and east.</li> <li>– Broad and deeply incised shore platforms and offshore reefs characterise the marine environment in the vicinity of Cape Campbell.</li> <li>– Mussel Point forms another prominent reef structure marking the western boundary of this area.</li> <li>– High limestone cliffs extend between Mussel Point and Cape Campbell.</li> </ul>
<b>Biotic Values</b>	<ul style="list-style-type: none"> <li>– The reefs support moderate numbers and diversity of plants and animals with the greatest diversity located subtidally within channels, pools and partially sheltered areas of the reefs.</li> <li>– Large offshore beds of giant kelp (<i>Macrocystis pyrifera</i>).</li> <li>– Largely unmodified coastal marine environment.</li> </ul>
<b>Experiential Values</b>	<ul style="list-style-type: none"> <li>– Access to this remote and rugged coastline is limited.</li> <li>– The coast is largely unmodified with no aquaculture or jetties/wharves. The area, once visited, is extremely memorable.</li> </ul>

### Legend

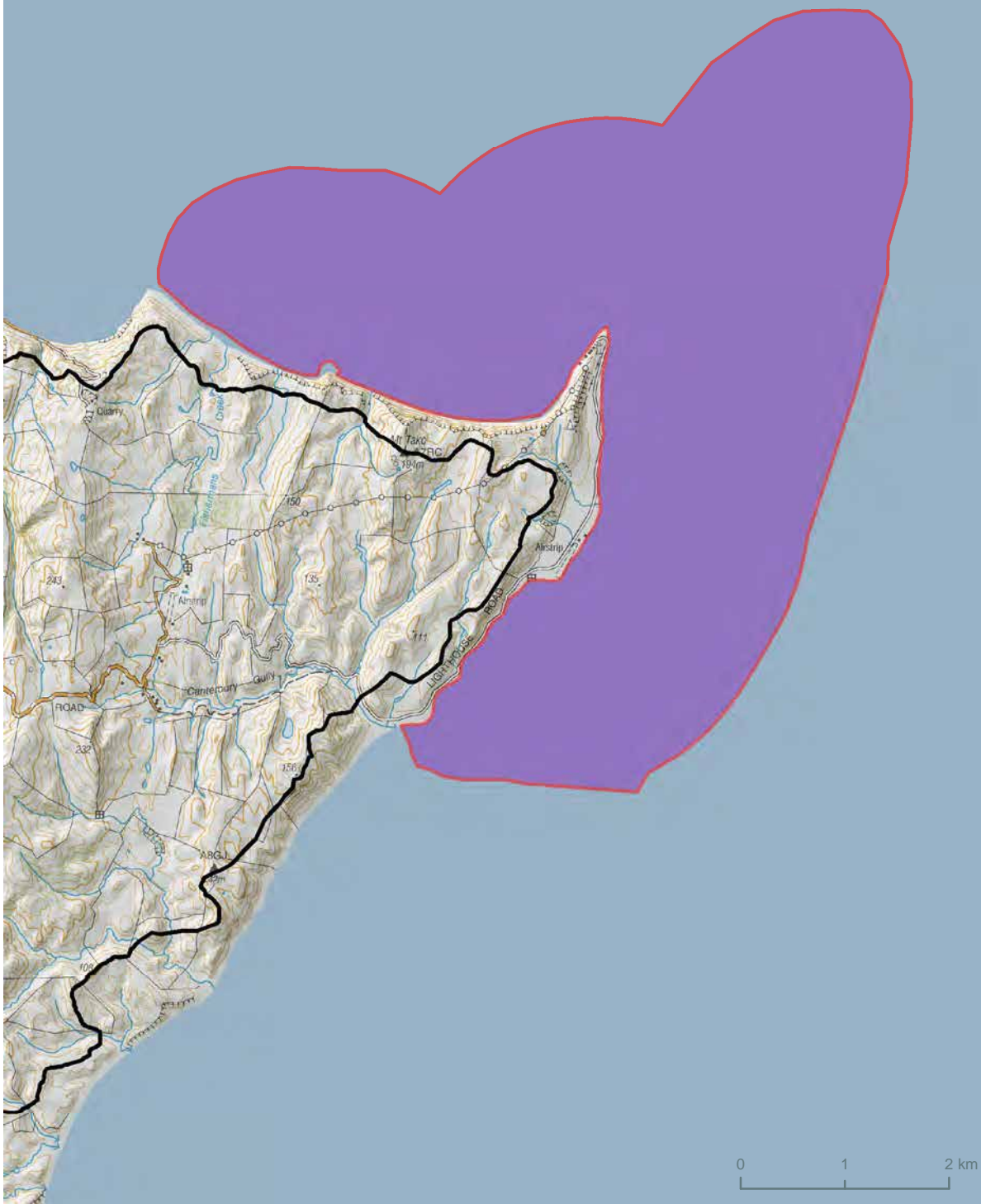

- ONC15: Cape Campbell
- Granted and Consented Marine Farms



<b>ONC 16: Chancet Rocks and The Needles</b> (refer to map on opposite page)	
<i>Impressive coastal erosional features of The Needles and Chancet Rocks hold outstanding abiotic, biotic and experiential values due to their location on this high energy coastline.</i>	
<b>Abiotic Values</b>	<ul style="list-style-type: none"> <li>– This area is influenced by the cold Southland Current, and is frequently exposed to high energy swells and storms from the south and east. Inshore coastal waters are cloudy due to sedimentation from the Flaxbourne, Clarence and Waima (Ure) Rivers and erosion of the soft cretaceous rocks of this coast by wave action.</li> <li>– The limestone features and wave cut platforms of the Needles and Chancet Rocks are unique to this coastline and have been identified as individual geopreservation sites due to their unique geological makeup.</li> </ul>
<b>Biotic Values</b>	<ul style="list-style-type: none"> <li>– There are colonies of NZ fur seals at Chancet Rocks and The Needles.</li> <li>– Limestone reef communities.</li> </ul>
<b>Experiential Values</b>	<ul style="list-style-type: none"> <li>– The wave cut platforms and reefs of Chancet Rock and the Needles are prominent features displaying limited modification.</li> <li>– This coast is characterised by rocky reefs and stacks interspersed with sand or gravel beaches. Access is limited to only a few locations.</li> </ul>



**Legend**

-  ONC16: Chancet Rocks & The Needles
-  Granted and Consented Marine Farms

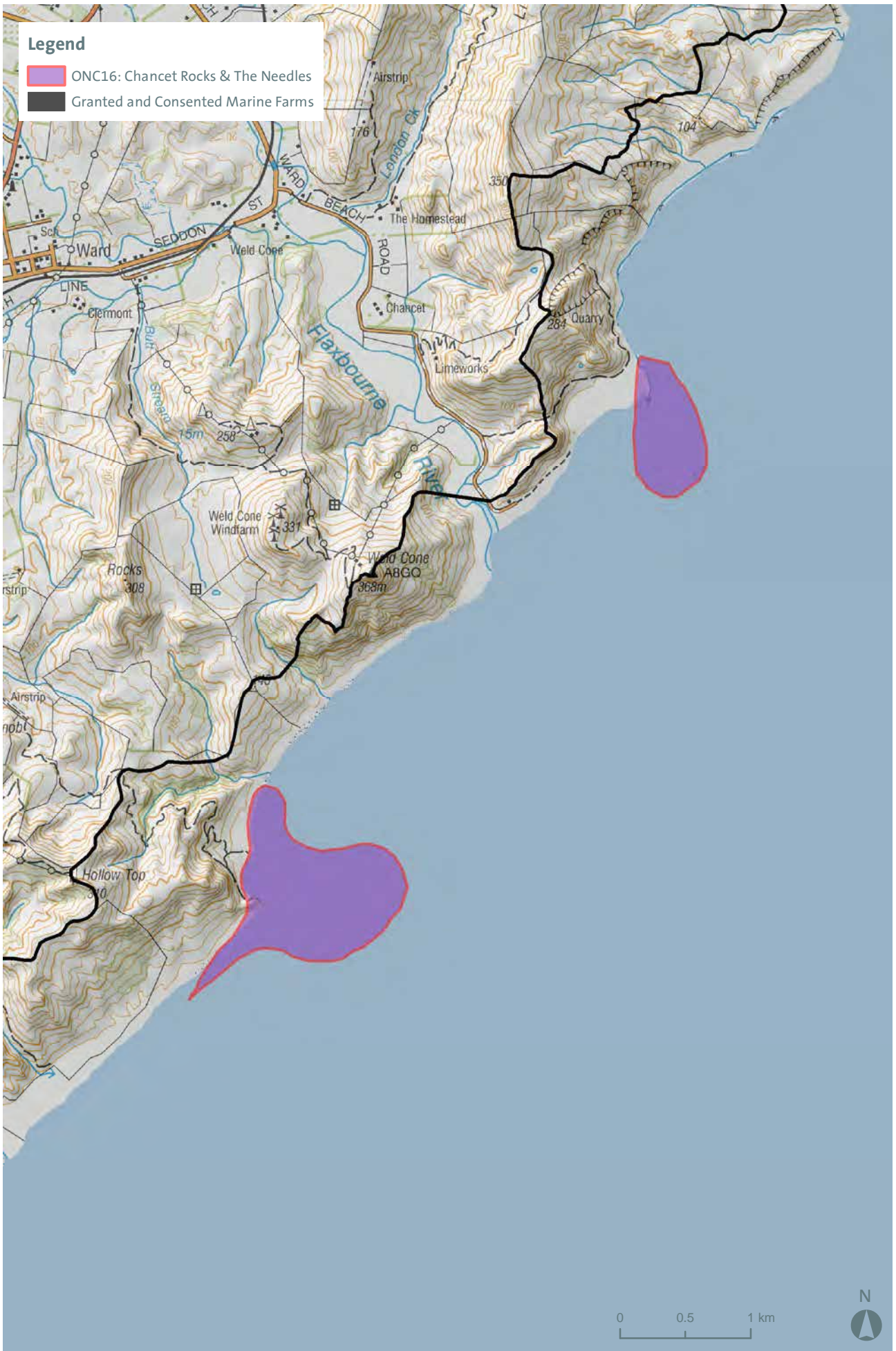

## Appendix 1: Email received from Peter Johnson regarding the legal status of some mussel farms

On 8/05/2019, at 07:46, Peter Johnson-5472 <[Peter.Johnson@marlborough.govt.nz](mailto:Peter.Johnson@marlborough.govt.nz)> wrote:

Hi James,

See the summary table below. I've not included the reference numbers for all of the original consents. Let me know if you need any further information.

Site Number	Location	Main Original Consent	Status	Latest Application	Status of Latest Application
8165	Pig Bay, Port Gore	U950880	Expired	U140392	Refused
8166	Pig Bay, Port Gore	U950881	Expired	U140391	Refused
8167	Pig Bay, Port Gore	U941457	Expired	U180586	Processing
8104	Treble Tree Point	U950275	Lapsed	U160673	Refused
8105	Treble Tree Point	U060562	Lapsed	U160673	Refused
8106	Treble Tree Point	U060354	Lapsed	U160673	Refused
8325	Fairy Bay	MFL007	Surrendered	U150514	Granted, expires 29 Nov 2035
8326	Fairy Bay	MFL008	Surrendered	U150579	Granted, expires 29 Nov 2035
8327	Fairy Bay	MFL009	Surrendered	U150580	Granted, expires 30 Nov 2035
8001	Clifford Bay			U991634	Granted, expires 7 Nov 2025
8013	Port Hardy, D'Urville			MFL062	Granted, expires 31 Dec 2024
8009	Okuri Bay	MFL488	Surrendered	U170999	Granted, expires 1 Apr 2038
8010	Waikawa Bay, Current Basin	MFL195	Surrendered	U150742	Granted, expires 1 Dec 2035
8011	Waikawa Bay, Current Basin	U960293	Surrendered	U100433	Granted, expires 26 Aug 2031
8012	Waikawa Bay, Current Basin			MFL458	Granted, expires 31 Dec 2024
8058	Blowhole Point North	U950399	Expired	U180922	Processing
8059	Blowhole Point North	U990825	Expired	U130080	Granted, expires 1 Aug 2033
8060	Blowhole Point North	U950398	Expired	U180923	Processing
8061	Blowhole Point South	U950403	Lapsed	U991322	Lapsed
8630	Blowhole Point South			U140195	Granted, expires 31 Jan 2035

Regards,

Peter Johnson  
Senior Resource Management Officer  
Marlborough District Council