

## Proposed Marlborough Environment Plan – Update 6

### Volume 2 Chapter 21. Floodway Zone

#### Minor Amendment

Page 5

21.3.8.8 Access across the Wairau floodway ~~bars~~ berms for gravel extraction is not permitted from Boyces Road, Pauls Road, Giffords Road, Cravens Road, Hillocks Road or State Highway 1 (North Bank).

### Volume 3 Appendix 14. Schedule of Designated Land

ID No.	Map No.	Site Description	Legal Description	Designation
B66	3, 159	McLauchlan Street Pump Station	Lot 1 DP 2777 & Sec 1 SO 498432	Sewage Pumping Station (Designation altered – see DES0076)
K1	Numerous	Picton Terminal and Main North Railway	Railway Land	Designation altered re Tar Barrel, (Tunnel 21) Ward – see DES0079

### Volume 4 Maps

Map No.	Description	Legal Description
3, 159	Sewage Pumping Station (Designation altered – see DES0076)	Lot 1 DP 2777 & Sec 1 SO 498432
218, 219	Alteration of Designation DES0079 New Zealand Railways Corporation State Highway 1 corridor Main North Line, Tar Barrel (Tunnel 21) Ward	Railway Land

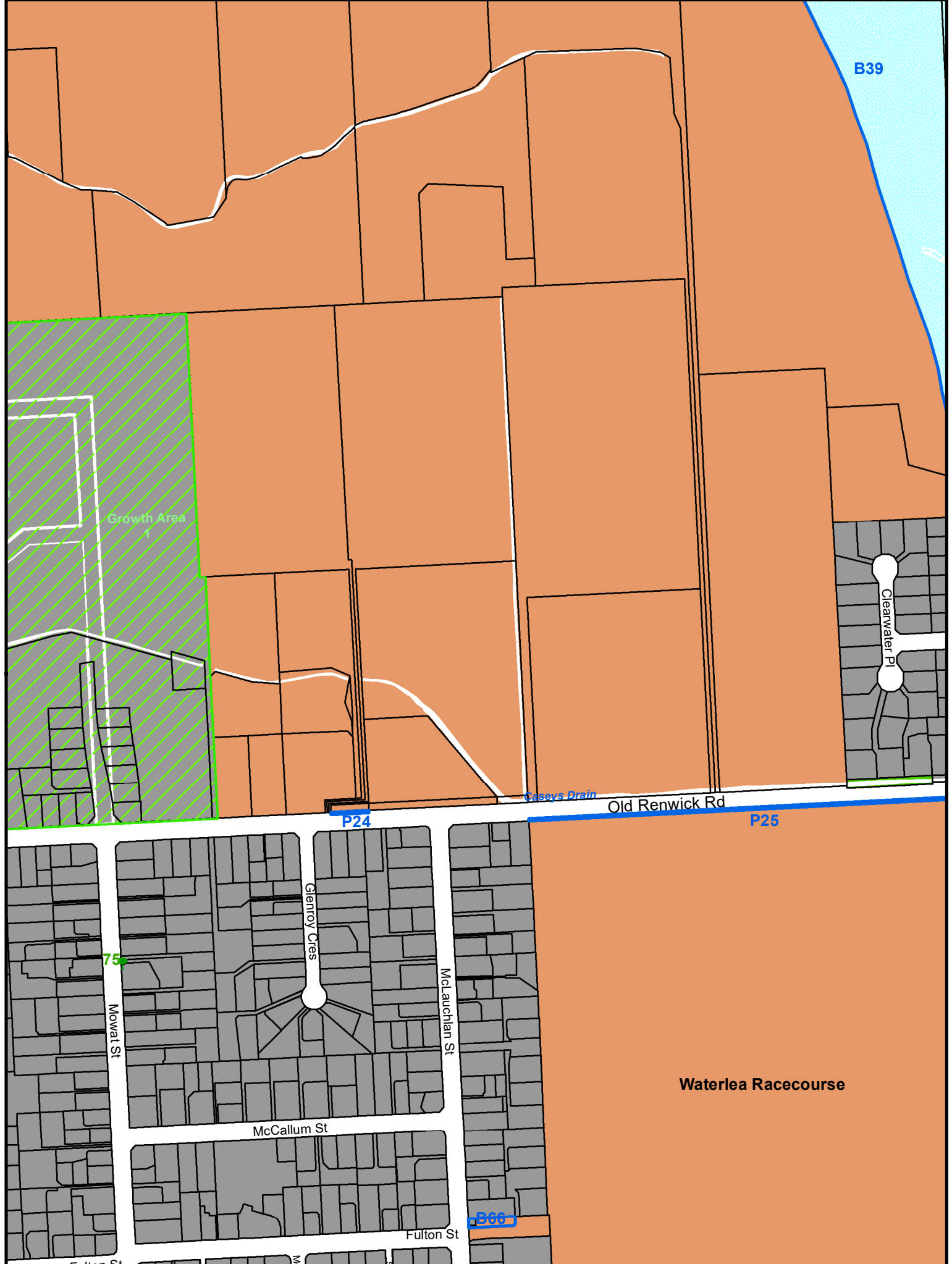

Date: 16/08/2019

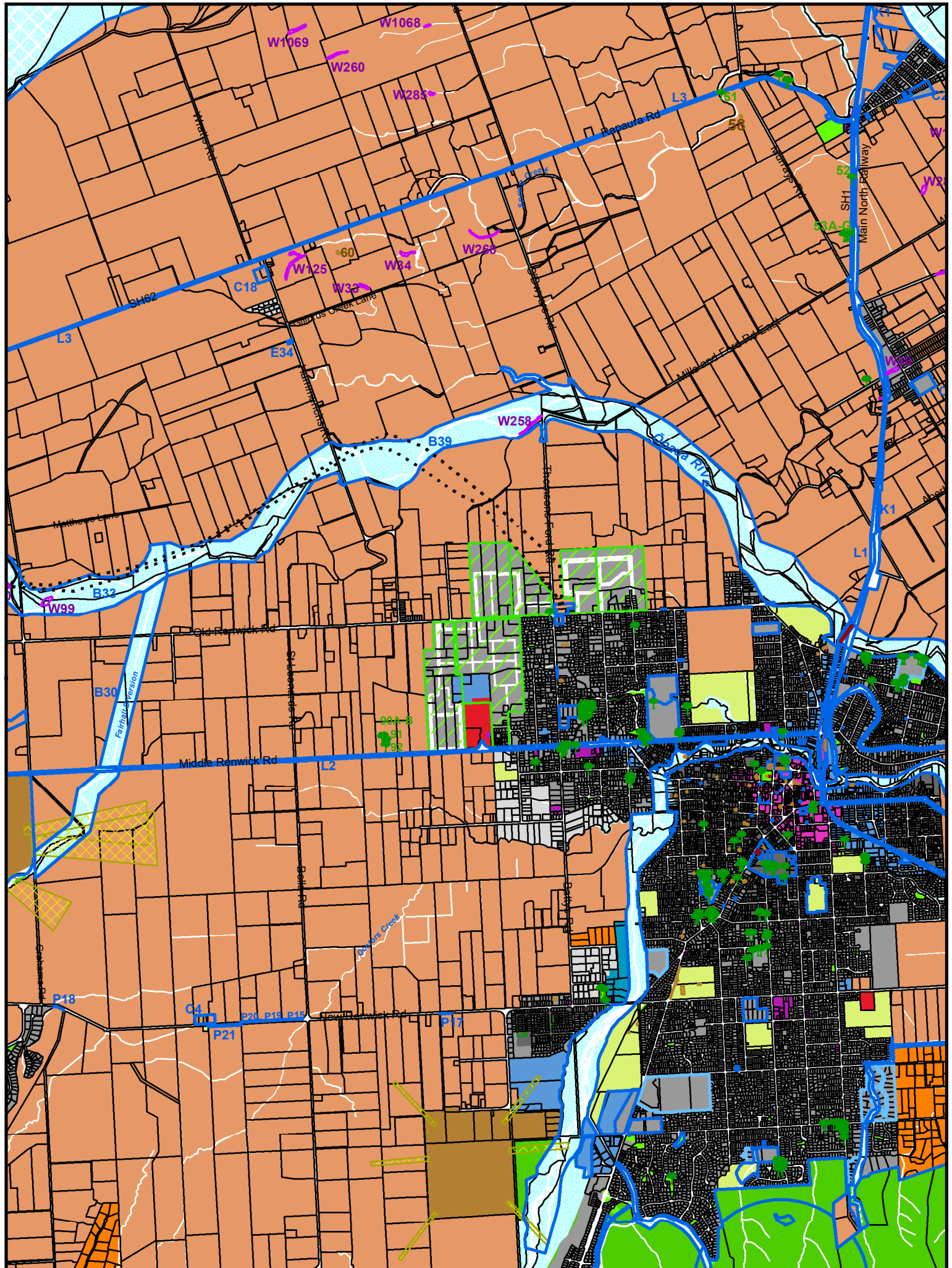

Date: 16/08/2019

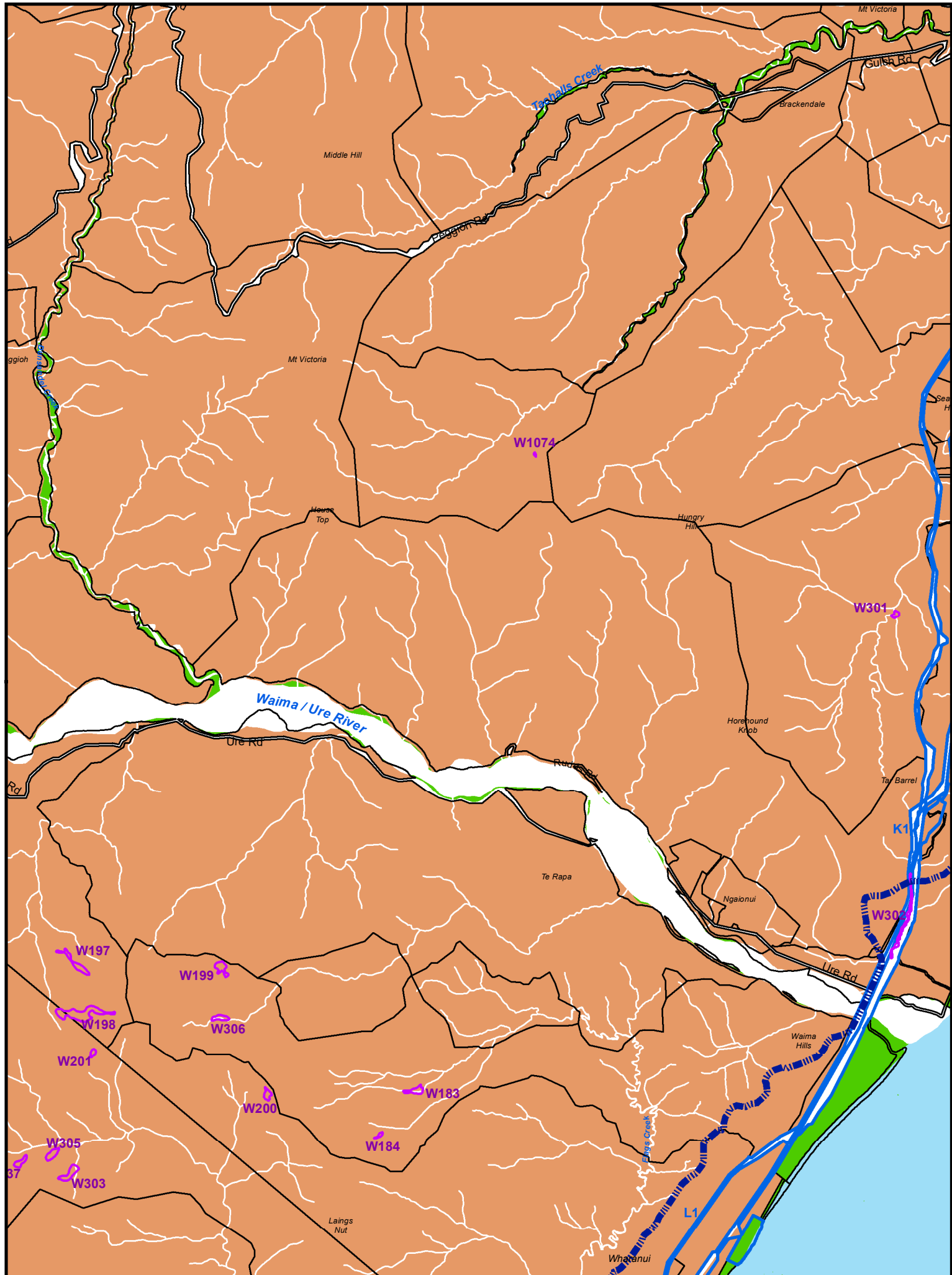

Date: 16/08/2019

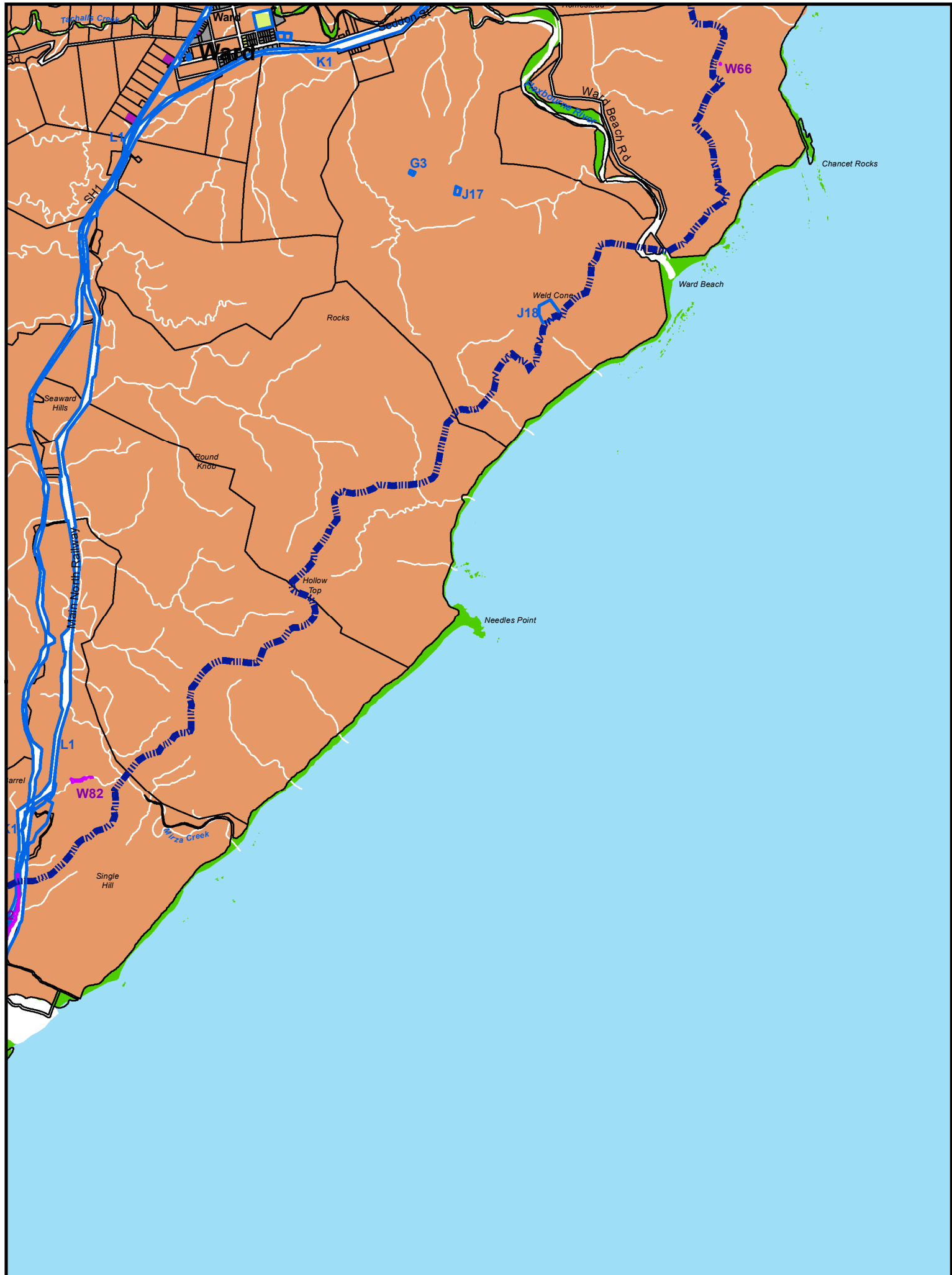

Date: 16/08/2019