

10 June 2010

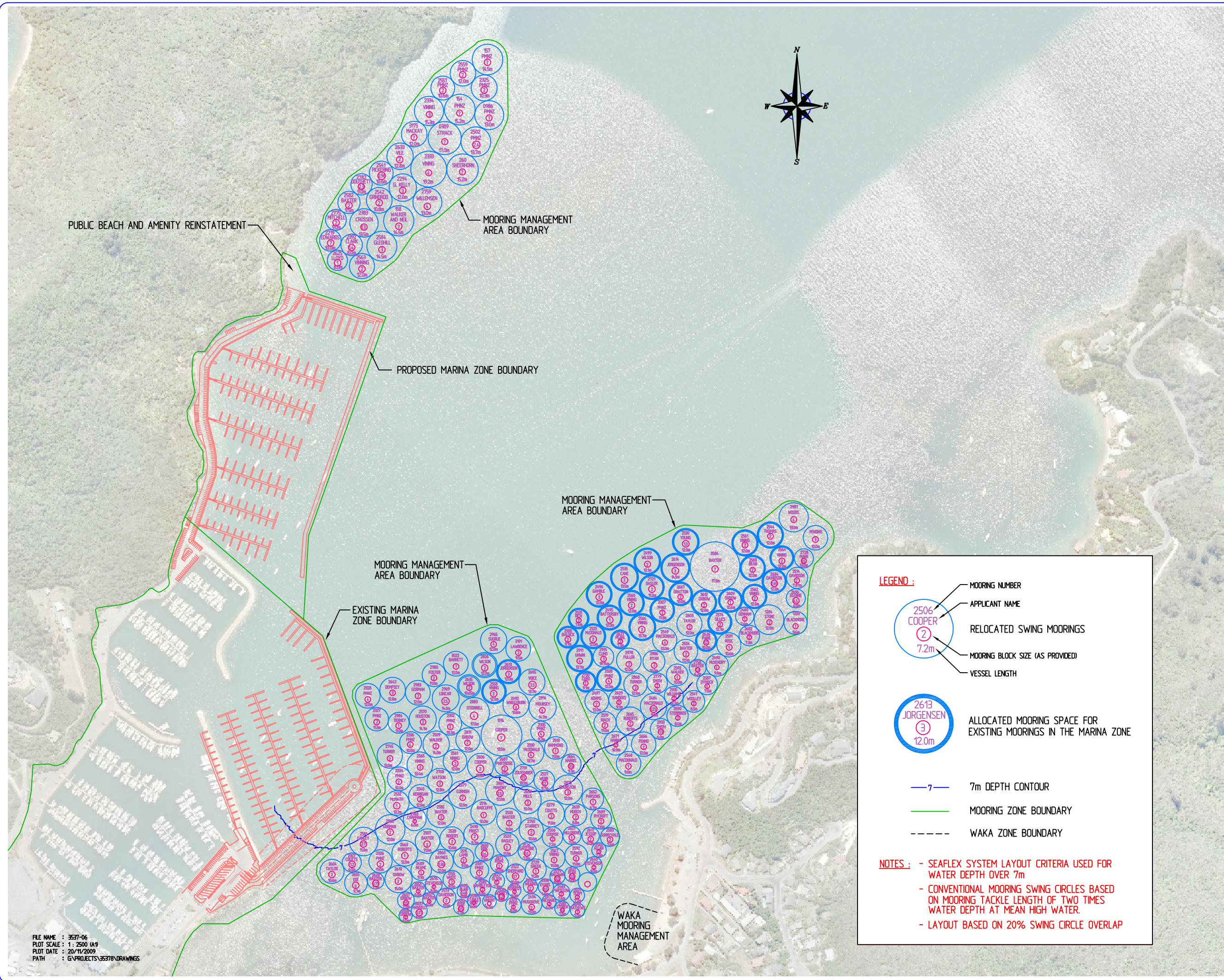

**LEGEND:**

- MOORING NUMBER
- APPLICANT NAME
- RELOCATED SWING MOORINGS
- MOORING BLOCK SIZE (AS PROVIDED)
- VESSEL LENGTH
- 7m DEPTH CONTOUR
- MOORING ZONE BOUNDARY
- WAKA ZONE BOUNDARY

**NOTES:**

- SEAFLEX SYSTEM LAYOUT CRITERIA USED FOR WATER DEPTH OVER 7m
- CONVENTIONAL MOORING SWING CIRCLES BASED ON MOORING TACKLE LENGTH OF TWO TIMES WATER DEPTH AT MEAN HIGH WATER.
- LAYOUT BASED ON 20% SWING CIRCLE OVERLAP

No.	Date	Description	BY	CHK
D	10/06/10	BOUNDARY, MARINA LAYOUT & SWING SWING MOORING INFORMATION UPDATED	J.C.	
C	21/01/10	SWING 3084 AND 20m BUFFER ZONE DELETED	J.C.	
B	21/01/10	BUFFER ZONE, MARINA ZONE BOUNDARY AND WAKA AREA REVISED	J.C.	
A	20/01/10	WAKA ZONE, MOORING ZONE BOUNDARY AND DRAWING TITLE REVISED	J.C.	

This plan is copyright and cannot be used or reproduced without the written permission of International Marina Consultants

**International Marina Consultants**  
 Consultants to the Marina Industry.  
 International Marina Consultants Pty. Ltd.  
 A.C.N. 079 905 481  
 A.B.N. 85 079 905 481  
 473 Annerley Road  
 ANNERLEY QLD 4103  
 AUSTRALIA  
 Phone (07) 3892 5711 Fax (07) 3892 5611  
 Email : [inc@inc-marinas.com](mailto:inc@inc-marinas.com)

Client:  
**PORT MARLBOROUGH NEW ZEALAND LTD.**

PROJECT:  
**WAIKAWA BAY SWING MOORINGS**

Title:  
**WAIKAWA BAY INDICATIVE LAYOUT PLAN**

Drawn By: J.C.	Designed By:
Drawing Check:	Engineering Check:
Approved:	Scale: 1 : 2500 (A1)
Drawing No. 3537-06	Amtd: 0

FILE NAME : 3537-06  
 PLOT SCALE : 1 : 2500 (A1)  
 PLOT DATE : 20/11/2009  
 PATH : G:\PROJECTS\3537\DRAWINGS